

1	2	3	4	5	6	7	8
THIS DRAWING AND SPECIFICATIONS, HEREIN, ARE THE PROPERTY OF INVENTEC CORPORATION AND SHALL NOT BE REPRODUCED, COPIED, OR USED IN WHOLE OR IN PART AS THE BASIS FOR THE MANUFACTURE OR SALE OF ITEMS WITHOUT WRITTEN PERMISSION, INVENTEC CORPORATION 2009 ALL RIGHT RESERVED							

# VALIMA

## VV1.0-AMD-DIS

### Cycle2

## PV build (A01) Final

**2010/3/12**

[www.masteram.su](http://www.masteram.su)

DATE	CHANGE NO.	REV

DRAWER	EE	DATE	POWER	DATE	<b>INVENTEC</b>
DESIGN					
CHECK					
RESPONSIBLE					
TITLE					VV10AD2-Valima
SIZE =	3	VER :		SIZE	A3
FILE NAME :	XXXX-XXXXXX-XX			CODE	CS
P/N	XXXXXXXXXXXX			DOC. NUMBER	1310A23470-0-MT
				REV	RAXI
				SHEET	1 OF 62

## Table of Contents

Page	Page	Page
5- DC & Baattery Charger	15- Blank	40- KBC & KBC debug CONN
6- Select & Battery CONN	16- CPU-1 (S1g4)	41- Keyboard & TouchPad CONN
7- +V5A & +V3A	17- CPU-2 (S1g4)	42- SPI
8- OCP	18- CPU-3 (S1g4)	43- HDD & ODD CONN
9- +V1.1S_NB & +VTT_CPU	19- CPU-4 (S1g4)	44- USB CONN
10- +VCC_CORE & +VCC_CORE_NB	20- DDR3 DIMM0 (5.2mm)	45- EMI solution (Power Plan CAP)
11- +V1.1A	21- DDR3 DIMM1 (9.2mm)	46- AZALIA CODEC
12- +V1.5 & +V_MVREF (for DDR3) , +V1.8S	22- Blank	47- Int. Speaker & MIC & Audio B2B CONN
13- +V5S,+V3S,+V2.5S,+V1.5S,+V1.1S,+V1.1S_VGA	23- Thermal(system) & Fan Controller	48- MDC CONN
14- +VDD_CORE & Power Sequence	24- NB-1 (RS880M)	49- NIC-10/100 Controller
	25- NB-2 (RS880M)	50- NIC 10/100 RJ45 CONN
	26- NB-3 (RS880M)	51- Mini Card (WLAN) & BT & WiFi+BT CONN
	27- NB-4 (RS880M)	52- New Card
	28- GPU-1 (M93)	53- SW & LED Board CONN
	29- GPU-2 (M93)	54- Screw
	30- GPU-3 (M93)	55- HDMI
	31- GPU-4 (M93)	56- Daughter board - SD/MMC Card Reader
	32- VRAM (gDDR3)-1	57- Daughter board - Earphone & MIC JACK
	33- VRAM (gDDR3)-2	58- Daughter board - Switch & LID
	34- VGA CONN	59- Daughter board - 15" ODD Extend board
	35- LED-LCD CONN & WebCAM CONN	60- Daughter board - USB Right side board
	36- SB-1 (SB820)	61- Daughter board - Pick Button board
	37- SB-2 (SB820)	62- Daughter board - 15" HDD Extend board
	38- SB-3 (SB820)	
	39- SB-4 (SB820)	

**INVENTEC**

TITLE <b>VV10AD2-Valima</b>			
Table Of Content			
SIZE <b>A3</b>	CODE <b>CS</b>	DOC. NUMBER <b>1310A23470-0-MT</b>	REV <b>AX1</b>
CHANGE by <i>Drawer Name</i>		19-Jan-2010	
SHEET		2 OF 62	

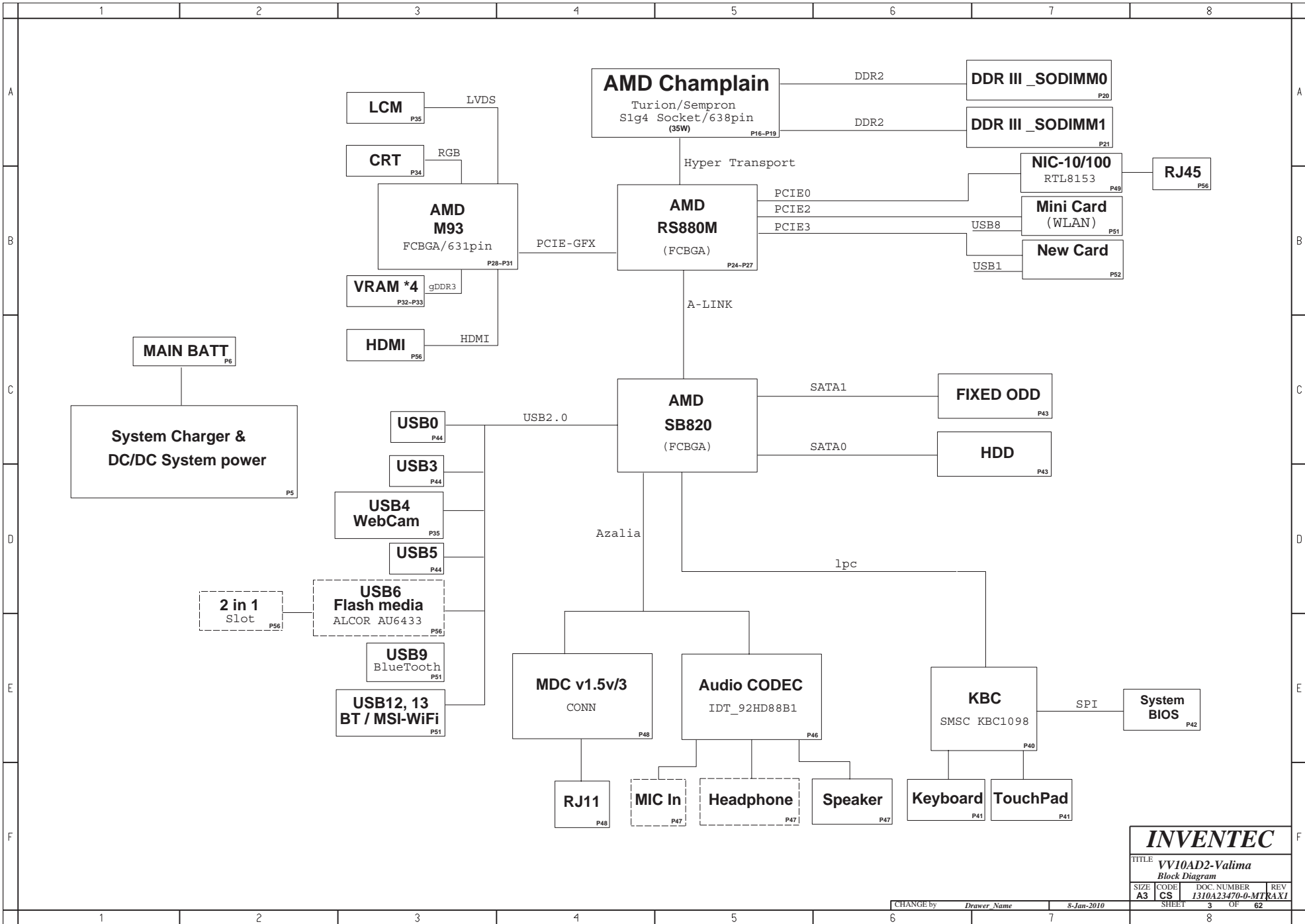

<b>INVENTEC</b>			
TITLE <b>VV10AD2-Valima</b>			
Block Diagram			
SIZE <b>A3</b>	CODE <b>CS</b>	DOC. NUMBER <b>1310A23470-0-MTRAX1</b>	REV
CHANGE by <i>Drawer Name</i>		8-Jan-2010	
SHEET <b>3</b>		OF <b>62</b>	

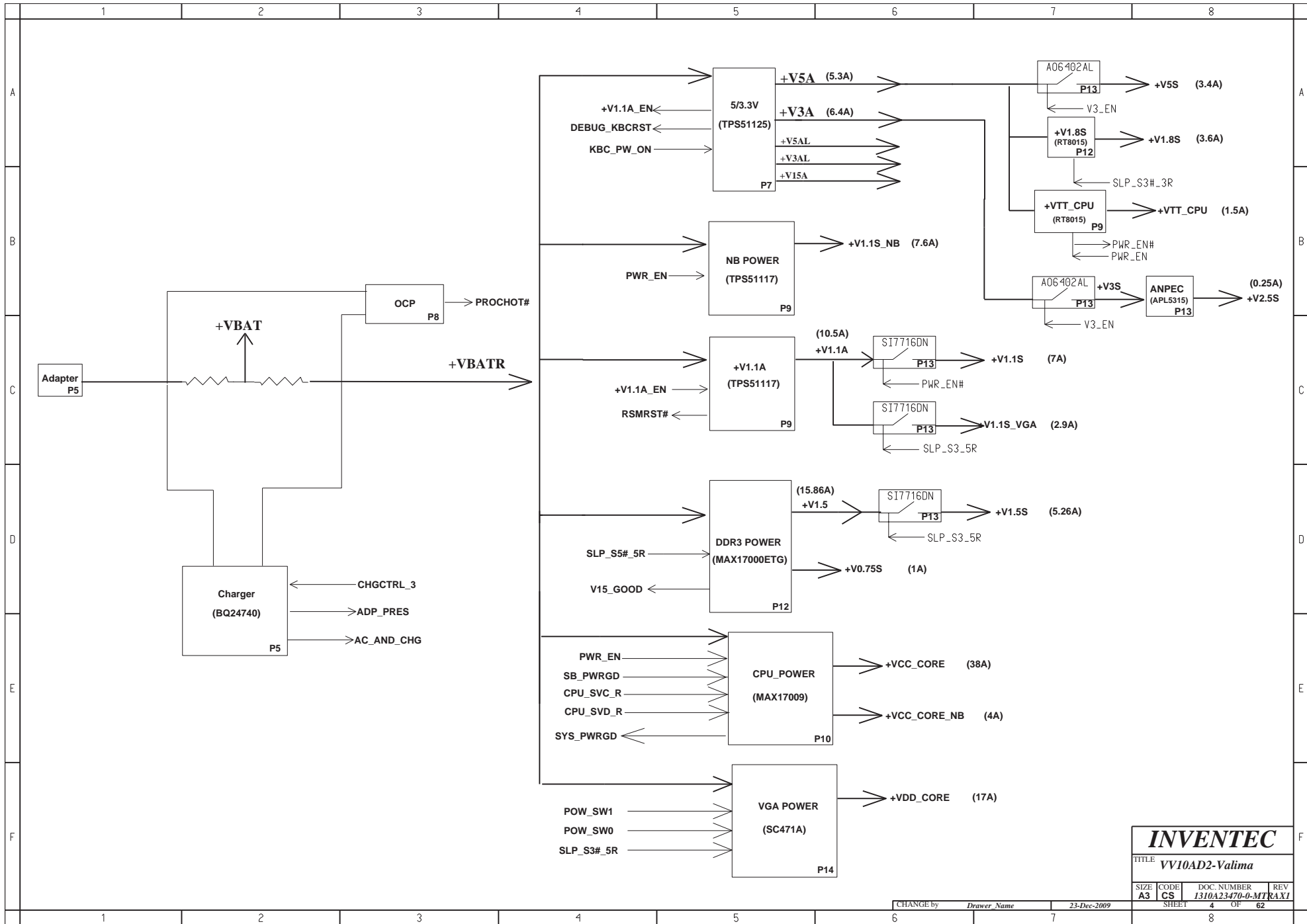

**INVENTEC**

TITLE: **VV10AD2-Valima**

SIZE	CODE	DOC. NUMBER	REV
A3	CS	1310A23470-0-MT	MAX1
CHANGE by		Drawer Name	23-Dec-2009
SHEET		4	OF 62



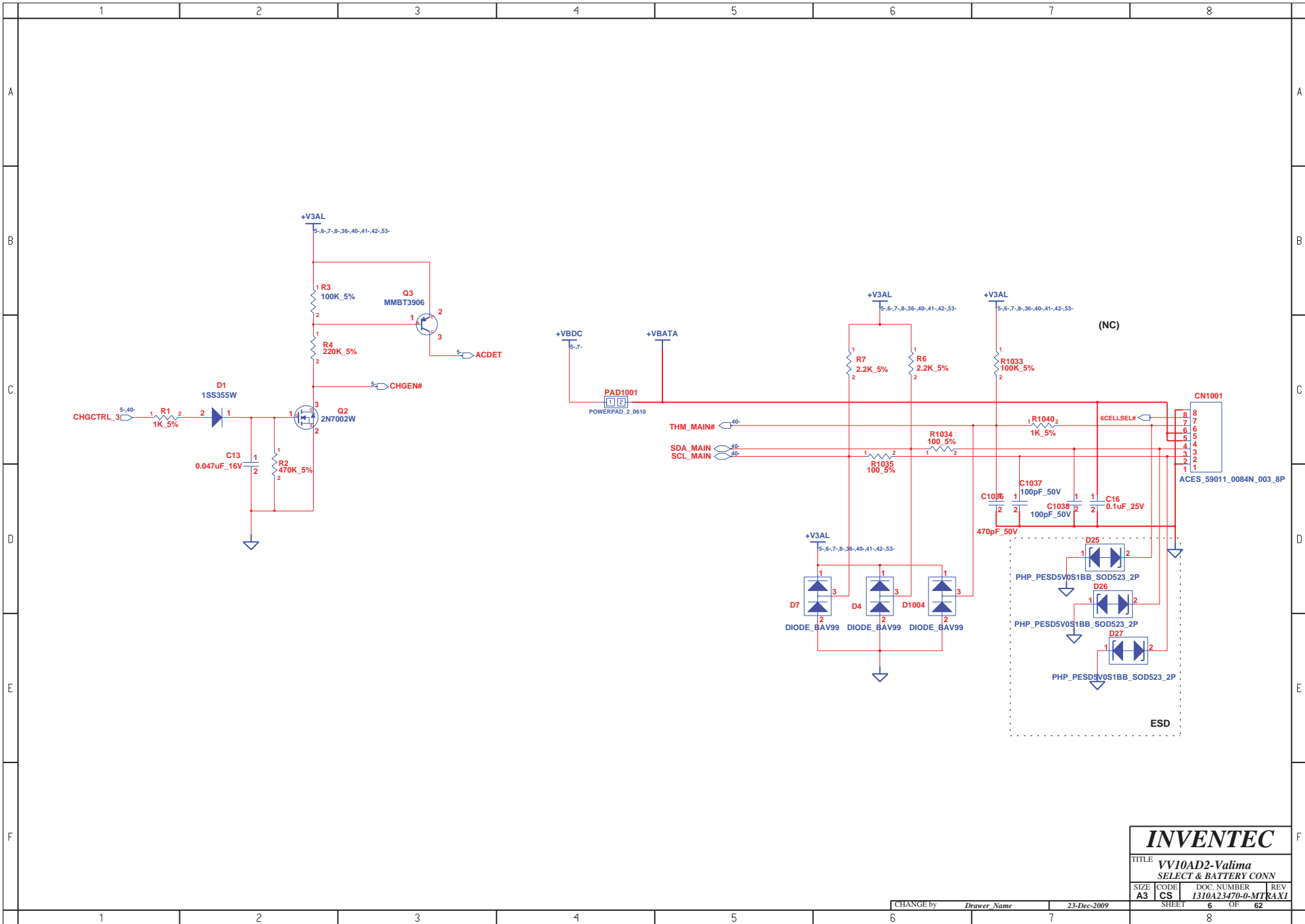

# INVENTEC

TITLE  
**VV10AD2-Valima  
 SELECT & BATTERY CONN**

SIZE <b>A3</b>	CODE <b>CS</b>	DOC NUMBER <b>1310A23470-0-MTRAX1</b>	REV <b>62</b>
-------------------	-------------------	--	------------------

CHANGE by *Drawer Name* 23-Dec-2009

SHEET 6 OF 62





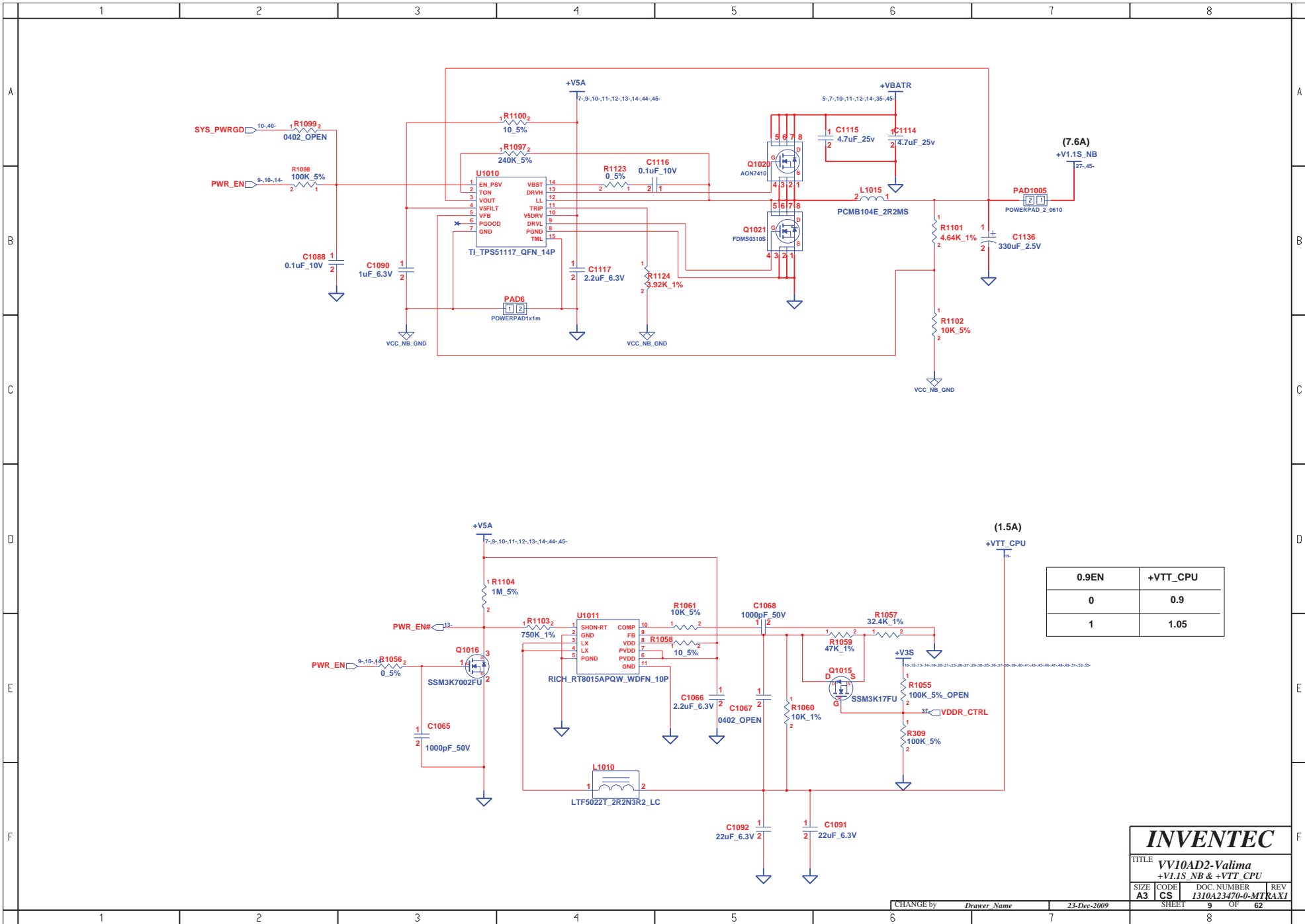

0.9EN	+VTT_CPU
0	0.9
1	1.05

**INVENTEC**

TITLE  
**VV10AD2-Valima**  
**+V1.1S\_NB & +VTT\_CPU**

SIZE <b>A3</b>	CODE <b>CS</b>	DOC NUMBER <b>1310A23470-0-MT</b>	REV <b>AX1</b>
CHANGE by <i>Drawer Name</i>		23-Dec-2009	
SHEET <b>9</b>		OF <b>62</b>	



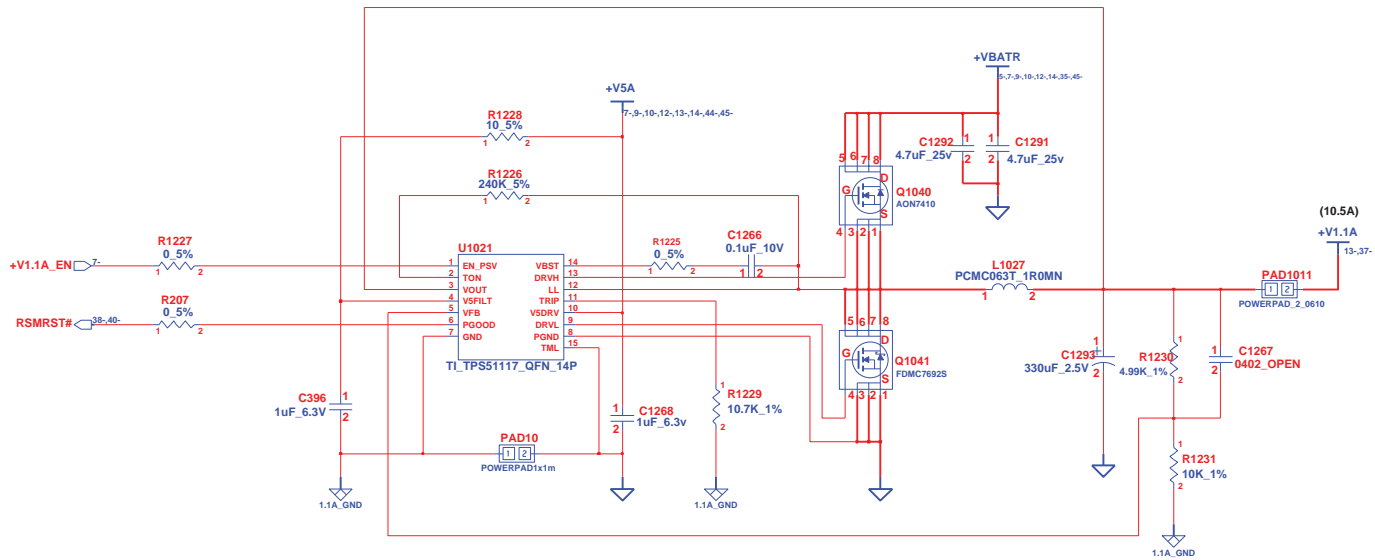

# INVENTEC

TITLE			
VV10AD2-Valima			
+V1.1A			
SIZE	CODE	DOC. NUMBER	REV
A3	CS	1310A23470-0-MT	KAX1
SHEET		OF	
11		62	

CHANGE by *Drawer Name* 23-Dec-2009

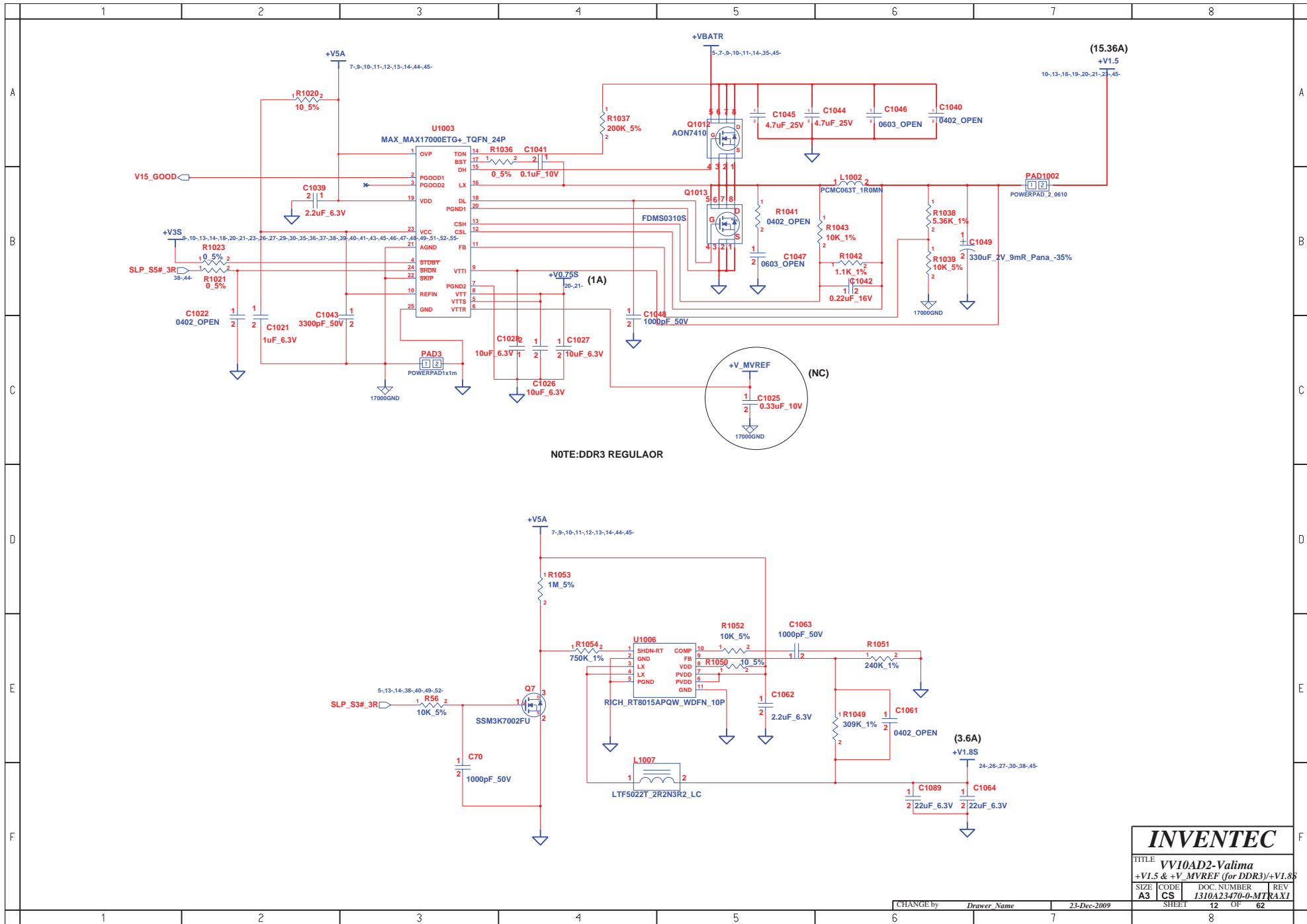

<b>INVENTEC</b>			
TITLE <b>VV10AD2-Valima</b>			
+V1.5 & +V_MVREF (for DDR3)/+V1.8S			
SIZE <b>A3</b>	CODE <b>CS</b>	DOC NUMBER <b>1310A23470-0-MT</b>	REV <b>RAXI</b>
CHANGE by <i>Drawer Name</i>		23-Dec-2009	SHEET 12 OF 62

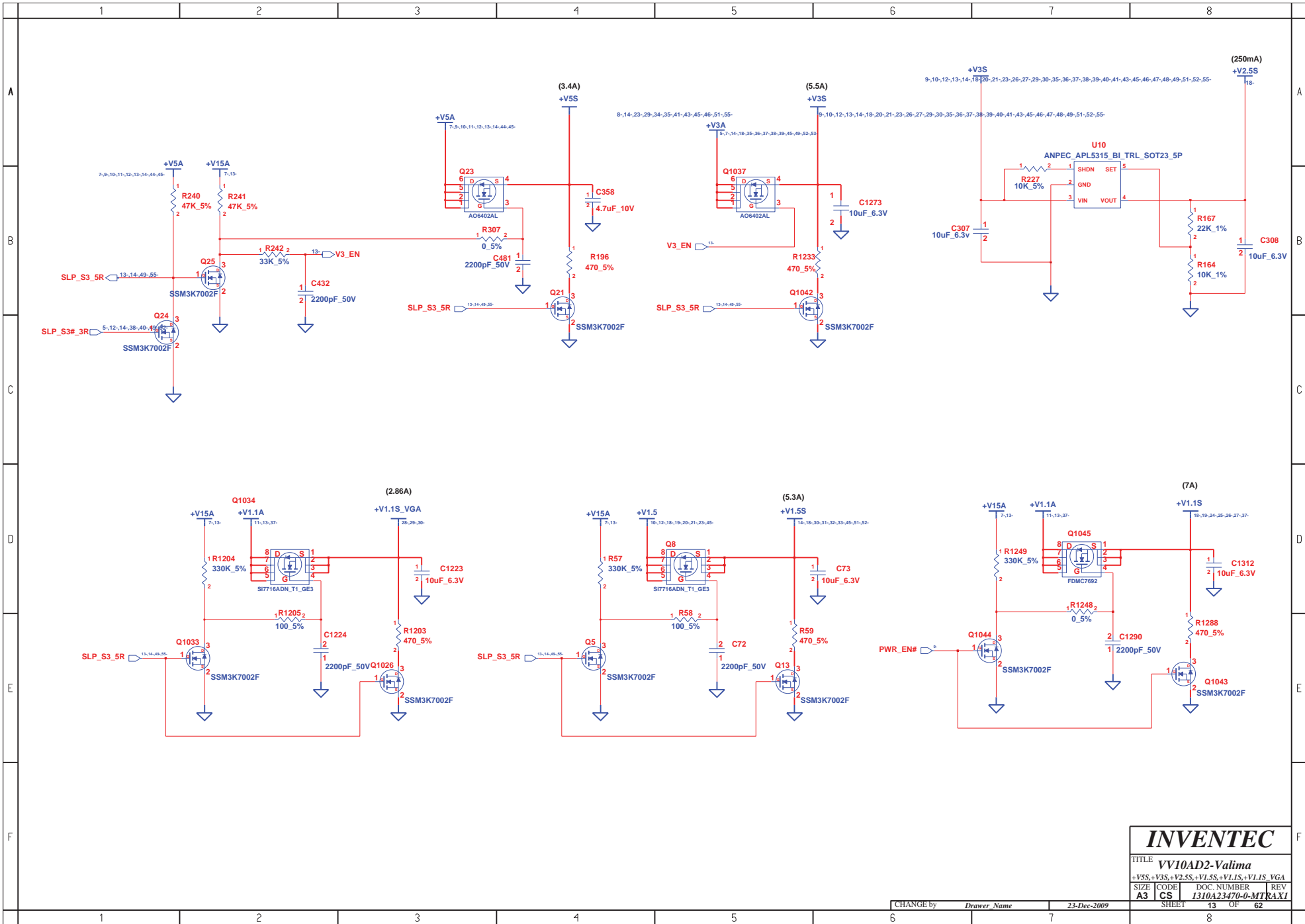

<b>INVENTEC</b>			
TITLE <b>VV10AD2-Valima</b>			
+V5S,+V3S,+V2.5S,+V1.5S,+V1.1S,+V1.1S VGA			
SIZE <b>A3</b>	CODE <b>CS</b>	DOC. NUMBER <b>1310A23470-0-MT</b>	REV <b>AX1</b>
CHANGE by <i>Drawer Name</i>		23-Dec-2009	SHEET 13 OF 62

POW_SW1	POW_SW0	+VDD_CORE
1	1	0.9V
1	0	0.95V
0	1	1.05V
0	0	1.1V

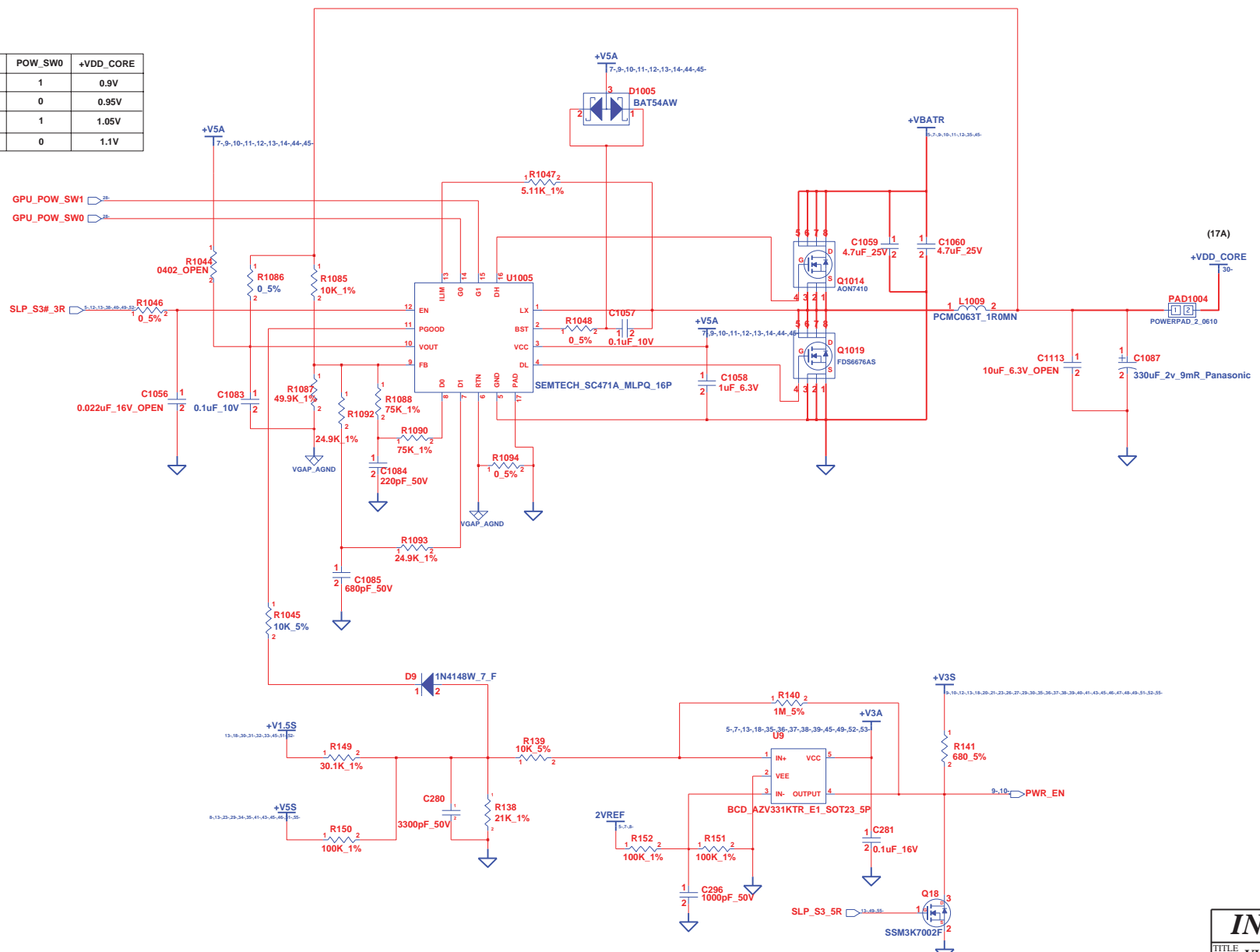

**INVENTEC**

TITLE  
**VV10AD2-Valima**  
**+VDD\_CORE & Power Sequence**

SIZE <b>A3</b>	CODE <b>CS</b>	DOC NUMBER <b>1310A23470-0-MT</b>	REV <b>RAX1</b>
SHEET <b>14</b>		OF <b>62</b>	

**Blank**

**INVENTEC**

TITLE **VV10AD2-Valima**  
*Blank*

SIZE	CODE	DOC. NUMBER	REV
<b>A3</b>	<b>CS</b>	<b>1310A23470-0-MT</b>	<b>RAXI</b>

CHANGE by *Drawer Name* 23-Dec-2009

SHEET 15 OF 62

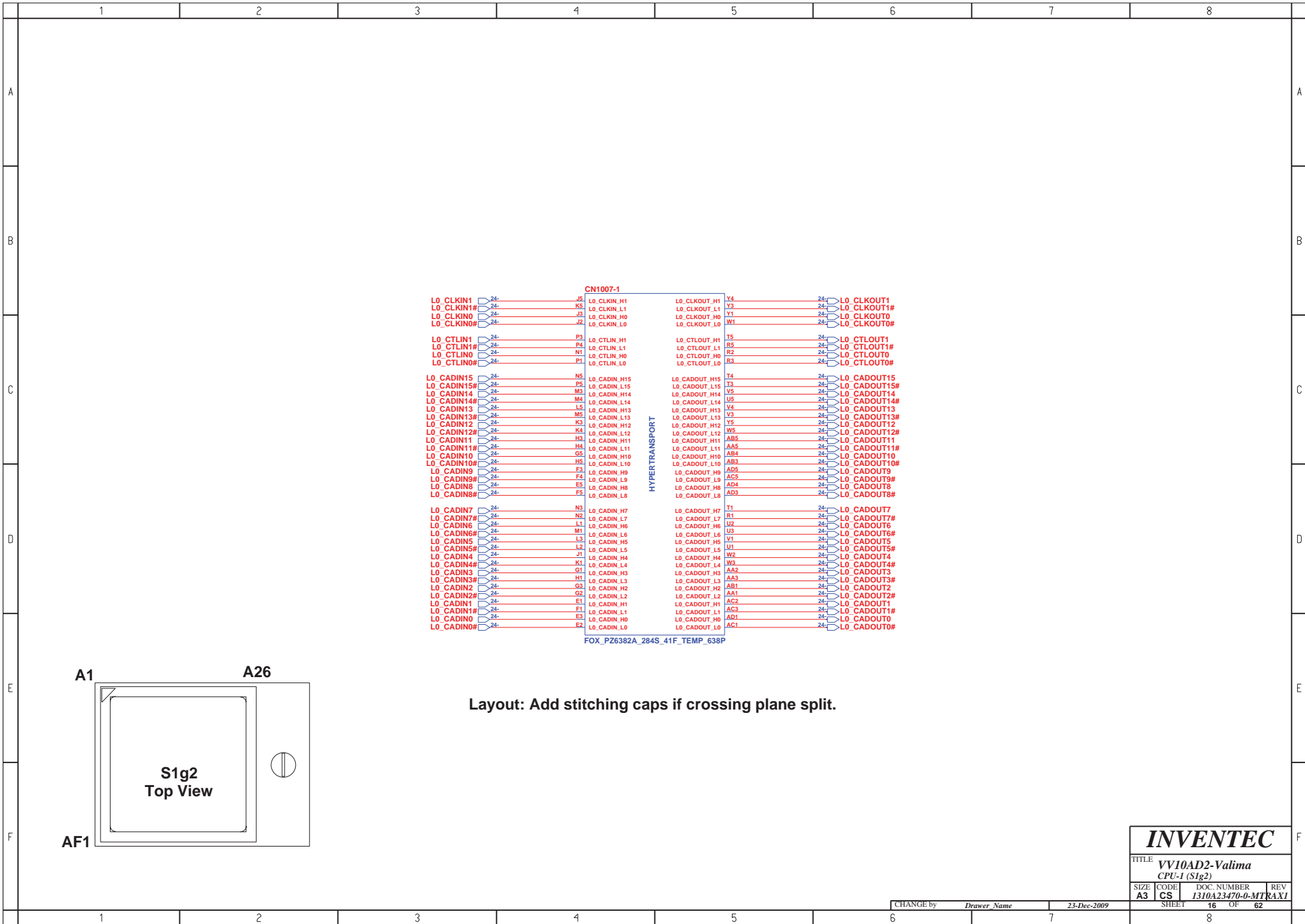

Layout: Add stitching caps if crossing plane split.

<b>INVENTEC</b>			
TITLE VV10AD2-Valima CPU-1 (S1g2)			
SIZE A3	CODE CS	DOC. NUMBER 1310A23470-0-MT	REV RAX1
CHANGE by		Drawer Name	23-Dec-2009
SHEET		16	OF 62

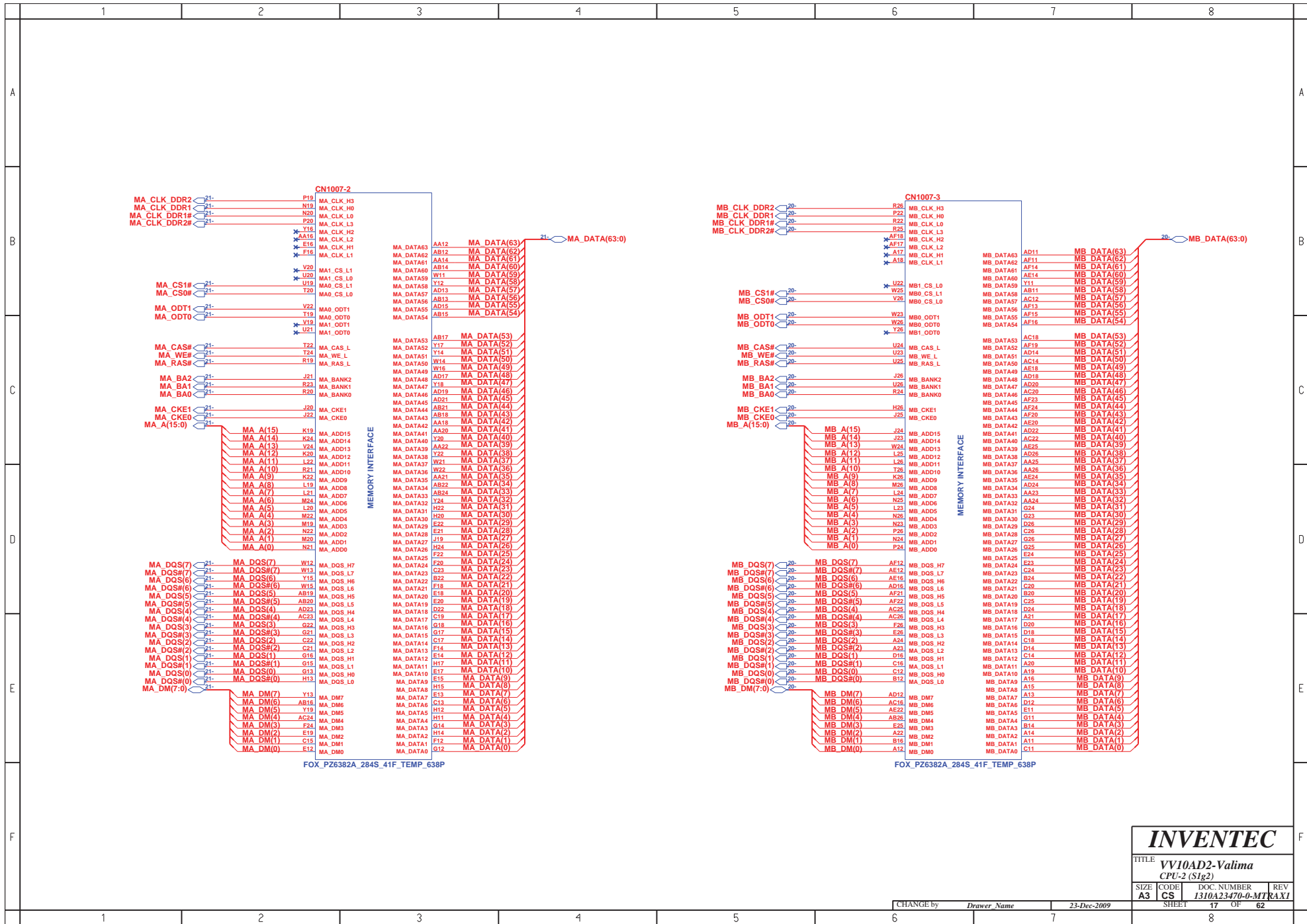

<b>INVENTEC</b>			
TITLE <b>VV10AD2-Valima CPU-2 (S1g2)</b>			
SIZE <b>A3</b>	CODE <b>CS</b>	DOC. NUMBER <b>1310A23470-0-MTRAXI</b>	REV
CHANGE by <b>Drawer Name</b>		23-Dec-2009	REV
		SHEET <b>17</b>	OF <b>62</b>



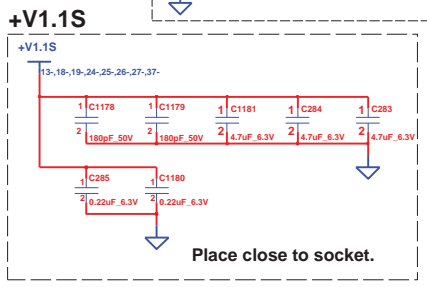
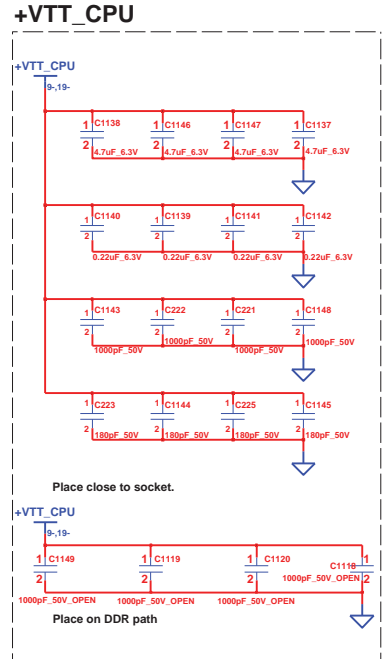
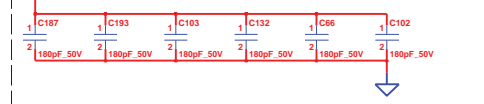
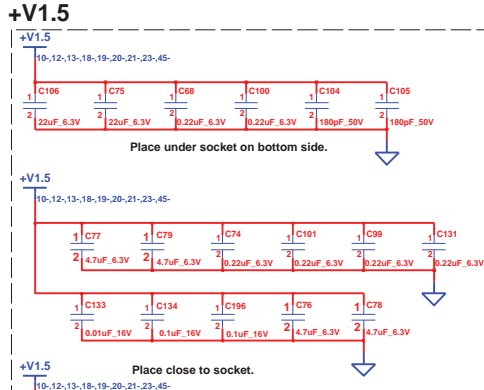
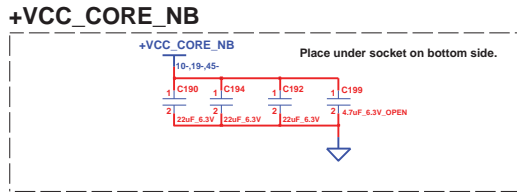
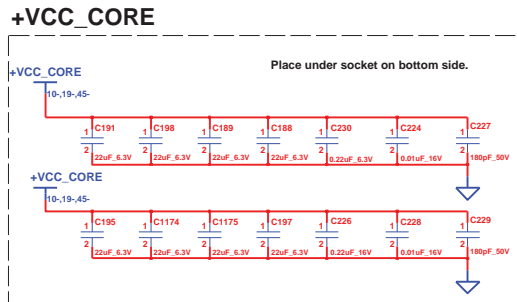
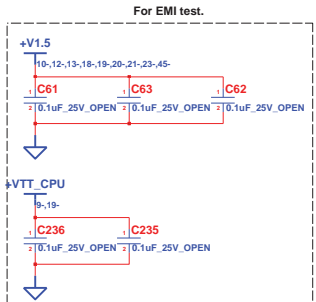
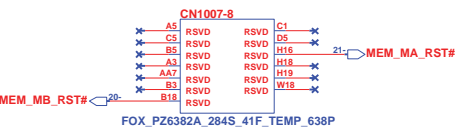
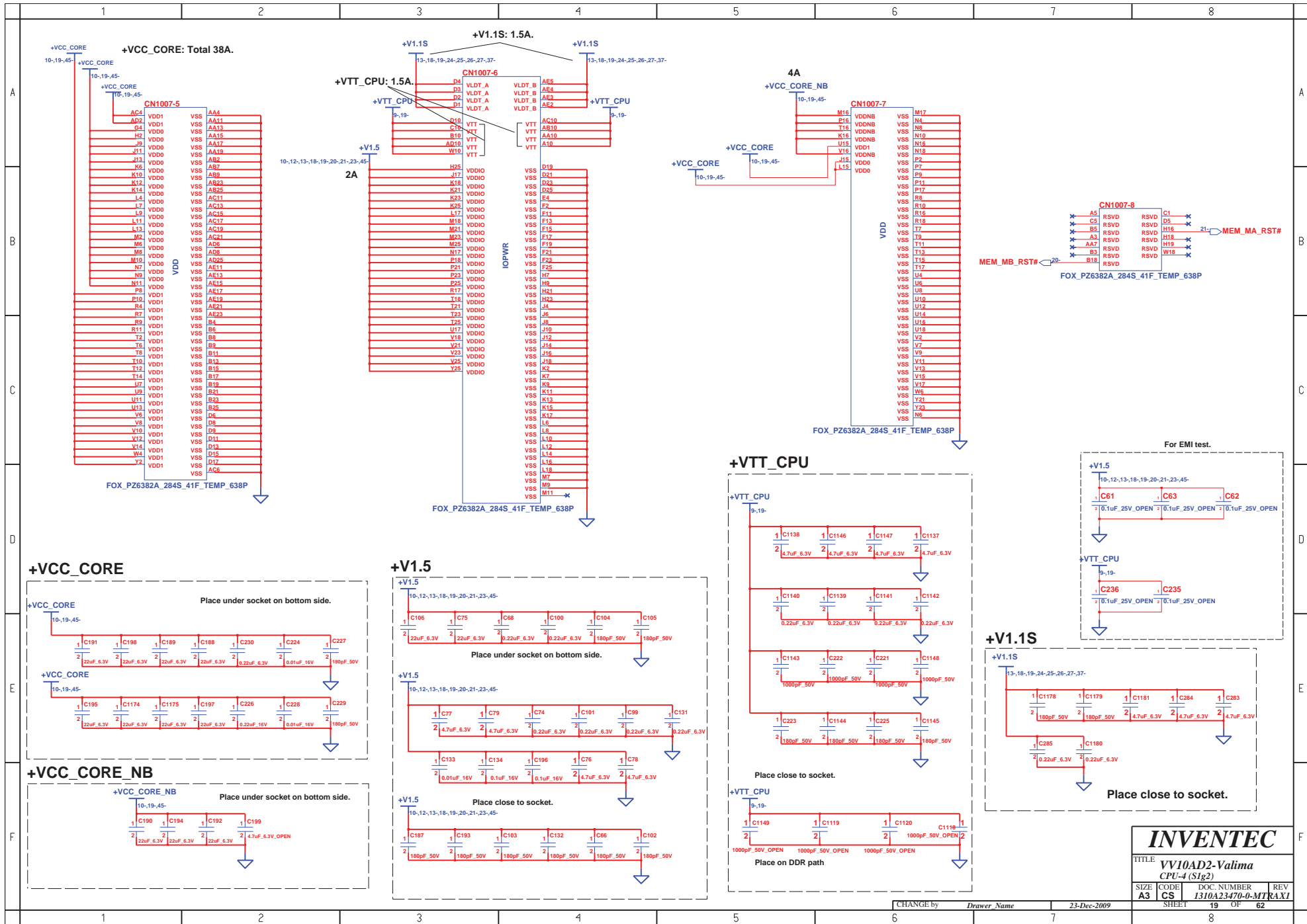

<b>INVENTEC</b>			
TITLE <b>VV10AD2-Valima CPU-4 (S1g2)</b>			
SIZE <b>A3</b>	CODE <b>CS</b>	DOC. NUMBER <b>1310A23470-0-MT</b>	REV <b>RAX1</b>
CHANGE by <i>Drawer Name</i>		23-Dec-2009	
SHEET <b>19</b>		OF <b>62</b>	

# SO-DIMM1

NOTE:  
 IF SA0\_DIM0=0, SA1\_DIM0=0  
 SO-DIMMA SPD ADDRESS IS 0xA0  
 SO-DIMMA TS ADDRESS IS 0x30  
 IF SA0\_DIM0=1, SA1\_DIM0=0  
 SO-DIMMA SPD ADDRESS IS 0xA2  
 SO-DIMMA TS ADDRESS IS 0x32

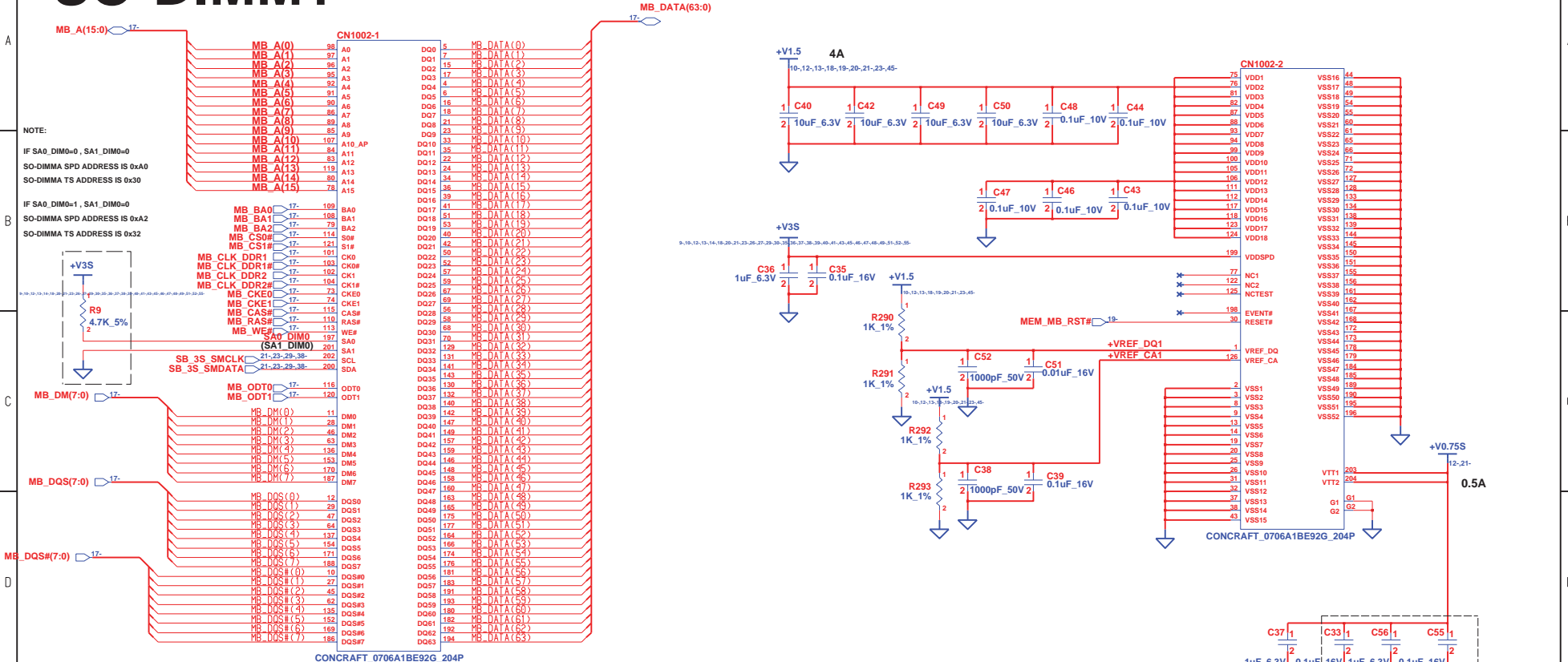

## SODIMM H = 9.2mm

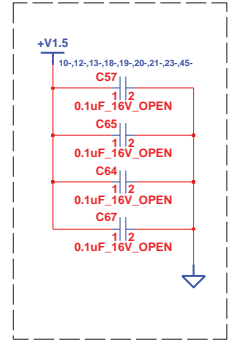

Place these caps  
close to VTT1 and  
VTT2

<b>INVENTEC</b>			
TITLE <b>VV10AD2-Valima</b>			
DDR3 DIMM-0			
SIZE	CODE	DOC. NUMBER	REV
A3	CS	1310A23470-0-MT	RAX1
SHEET		20	OF 62



	1	2	3	4	5	6	7	8	
A	<h1>Blank</h1>								A
B									B
C									C
D									D
E									E
F									F
	1	2	3	4	5	6	7	8	

<b>INVENTEC</b>			
TITLE <b>VV10AD2-Valima</b>			
Blank			
SIZE <b>A3</b>	CODE <b>CS</b>	DOC. NUMBER <b>1310A23470-0-MT</b>	REV <b>AX1</b>
CHANGE by <i>Drawer Name</i>		23-Dec-2009	
SHEET		22 OF 62	

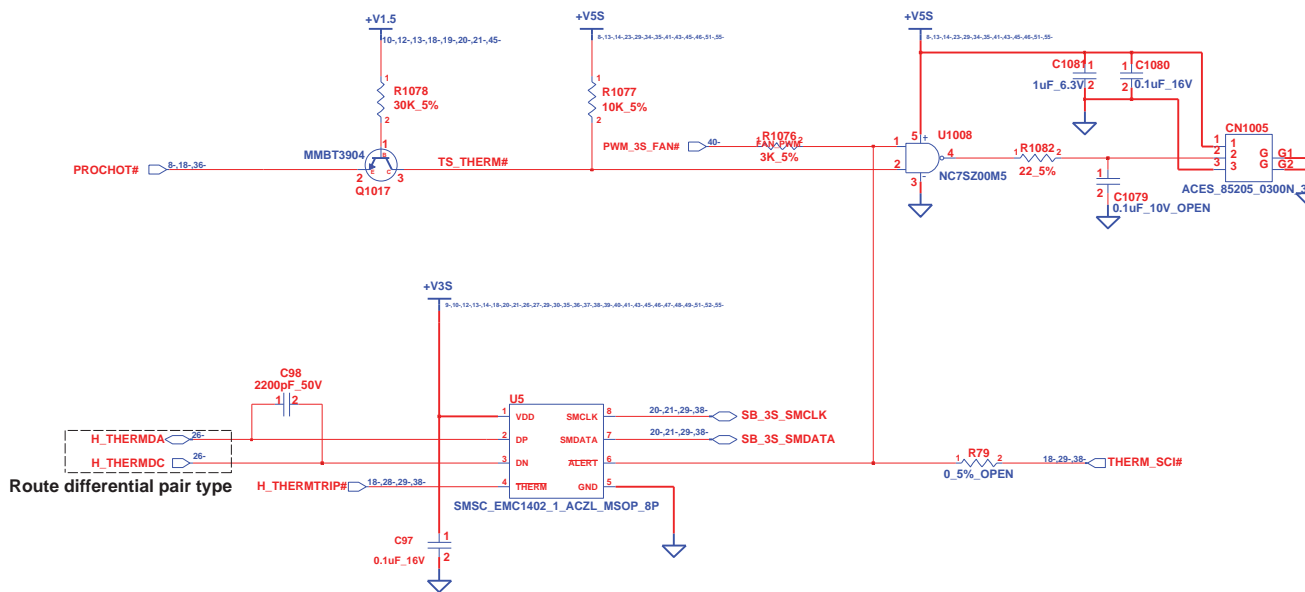

LAYOUT Note: Put the thermal sensor close to CPU.

**INVENTEC**

TITLE **VV10AD2-Valima**  
THERMAL & FAN CONTROLLER

SIZE <b>A3</b>	CODE <b>CS</b>	DOC. NUMBER <b>1310A23470-0-MT</b>	REV <b>RAX1</b>
CHANGE by <i>Drawer Name</i>		23-Dec-2009	
SHEET <b>23</b>		OF <b>62</b>	

CHANGE by *Drawer Name* 23-Dec-2009

SHEET 23 OF 62

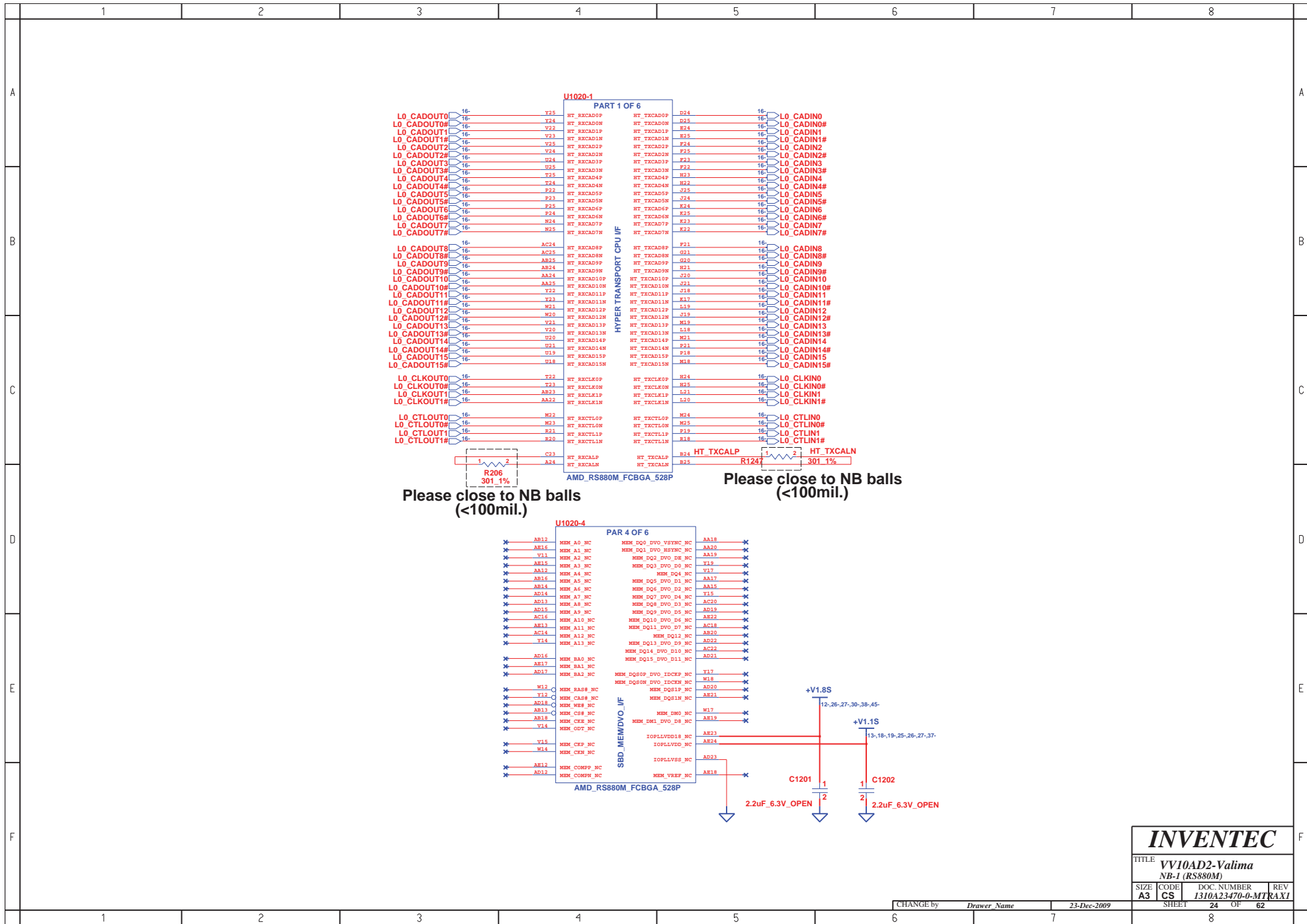

<b>INVENTEC</b>			
TITLE VV10AD2-Valima NB-1 (RS880M)			
SIZE A3	CODE CS	DOC. NUMBER 1310A23470-0-MT	REV. 1
CHANGE by		Drawer Name	23-Dec-2009
SHEET 24		OF 62	



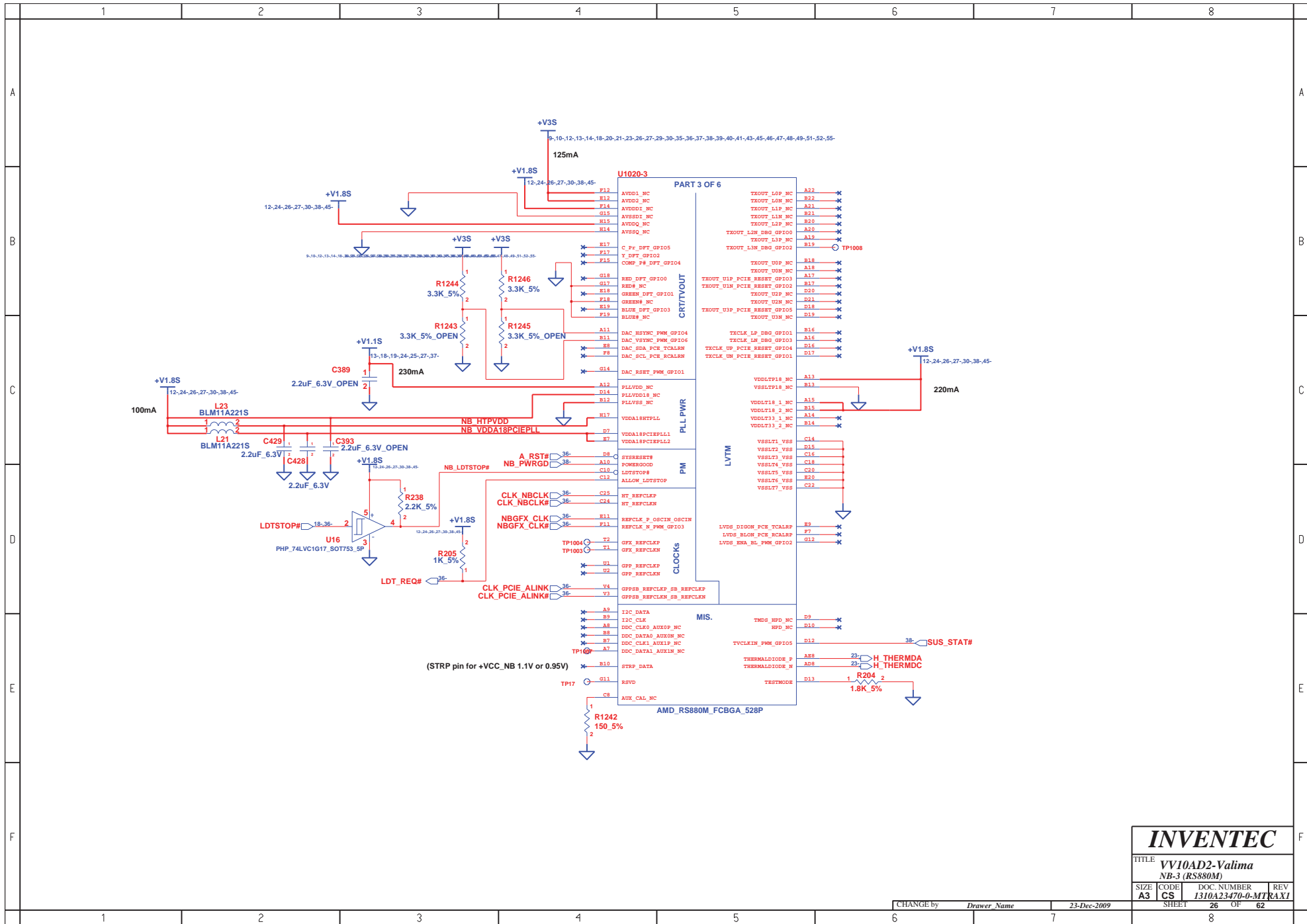

<b>INVENTEC</b>			
TITLE <b>VV10AD2-Valima</b> <b>NB-3 (RS880M)</b>			
SIZE <b>A3</b>	CODE <b>CS</b>	DOC. NUMBER <b>1310A23470-0-MT</b>	REV <b>AX1</b>
CHANGE by <i>Drawer Name</i>		23-Dec-2009	SHEET 26 OF 62

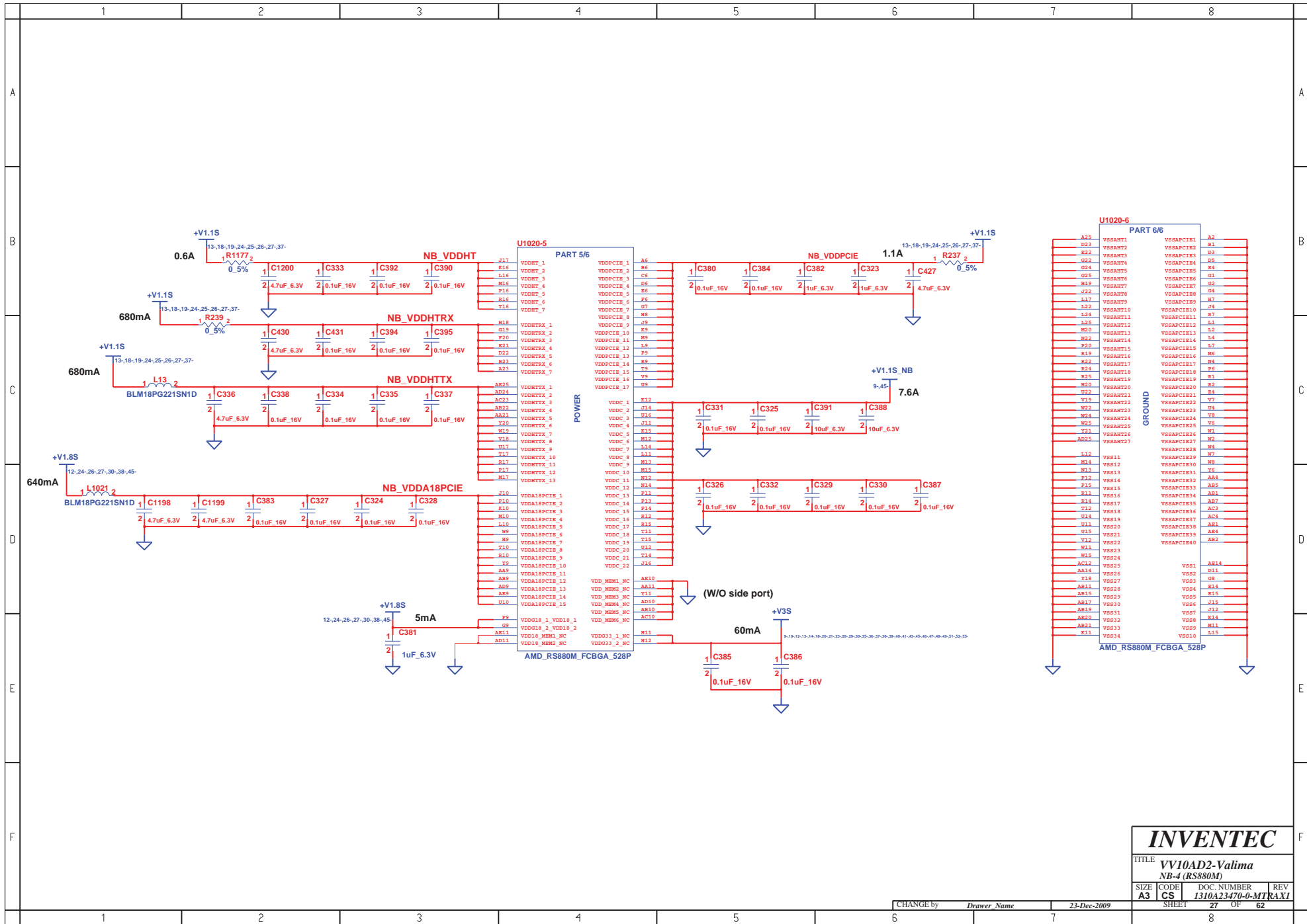

<b>INVENTEC</b>			
TITLE <b>VV10AD2-Valima</b> <b>NB-4 (RS880M)</b>			
SIZE <b>A3</b>	CODE <b>CS</b>	DOC. NUMBER <b>1310A23470-0-MT</b>	REV <b>RAX1</b>
CHANGE by <i>Drawer Name</i>		23-Dec-2009	SHEET <b>27</b> OF <b>62</b>







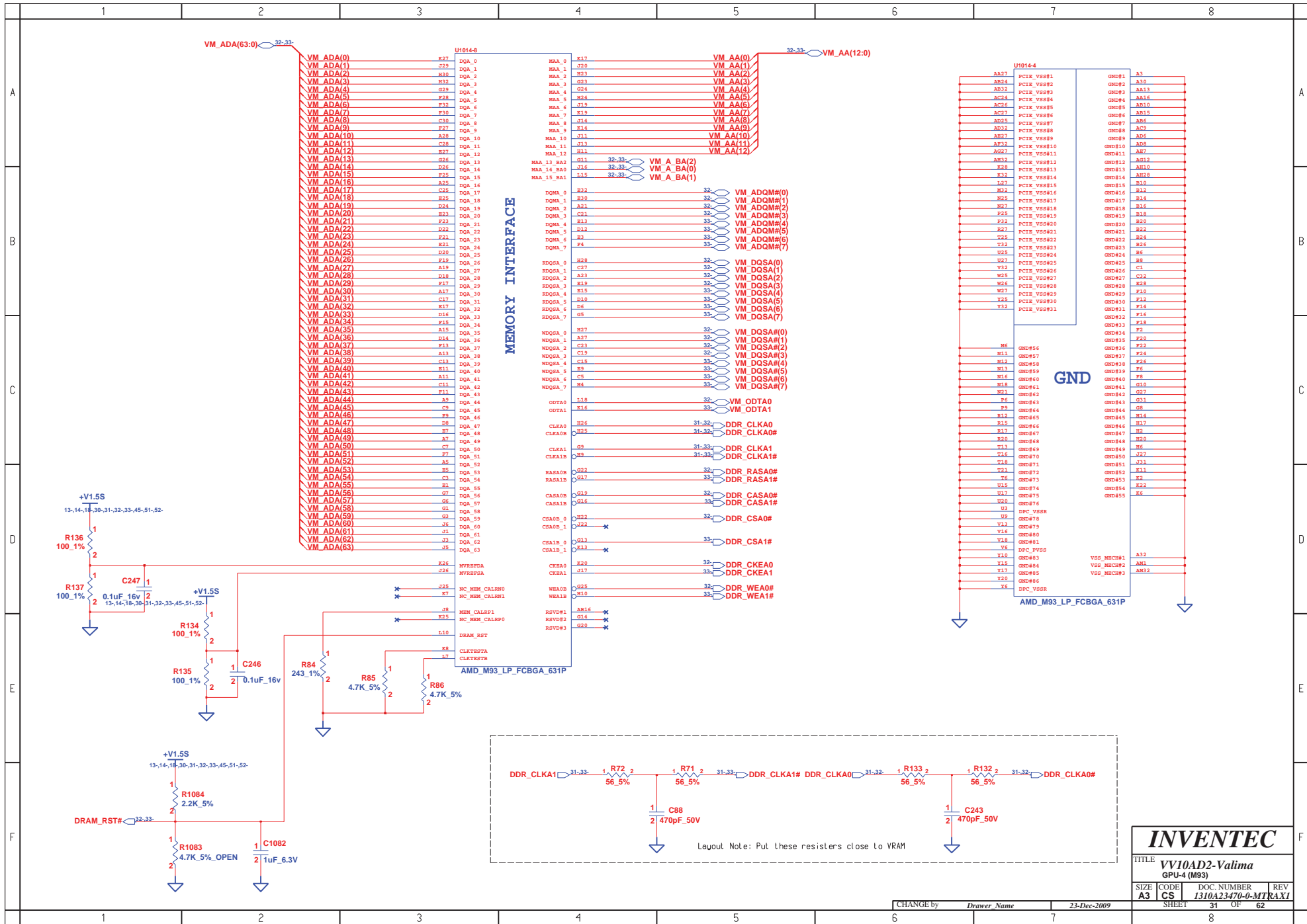

<b>INVENTEC</b>			
TITLE <b>VV10AD2-Valima GPU-4 (M93)</b>			
SIZE <b>A3</b>	CODE <b>CS</b>	DOC. NUMBER <b>1310A23470-0-MTRAX1</b>	REV <b></b>
SHEET <b>31</b>		OF <b>62</b>	

CHANGE by *Drawer Name* 23-Dec-2009





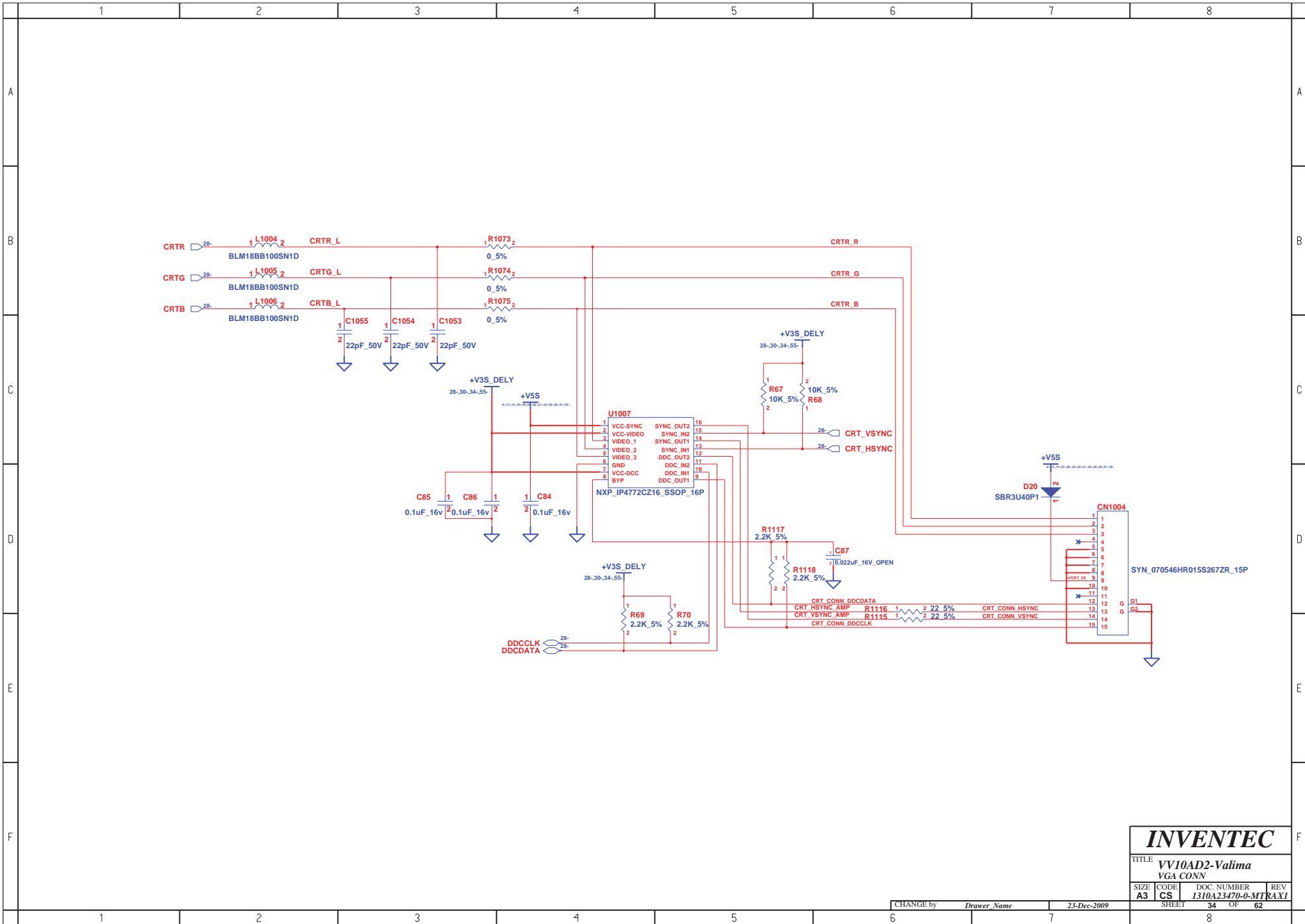

<b>INVENTEC</b>			
TITLE VV10AD2-Valima VGA CONN			
SIZE A3	CODE CS	DOC. NUMBER 1310A23470-0-MT	REV KAX1
CHANGE by Drawer Name		23-Dec-2009	SHEET 34 OF 62

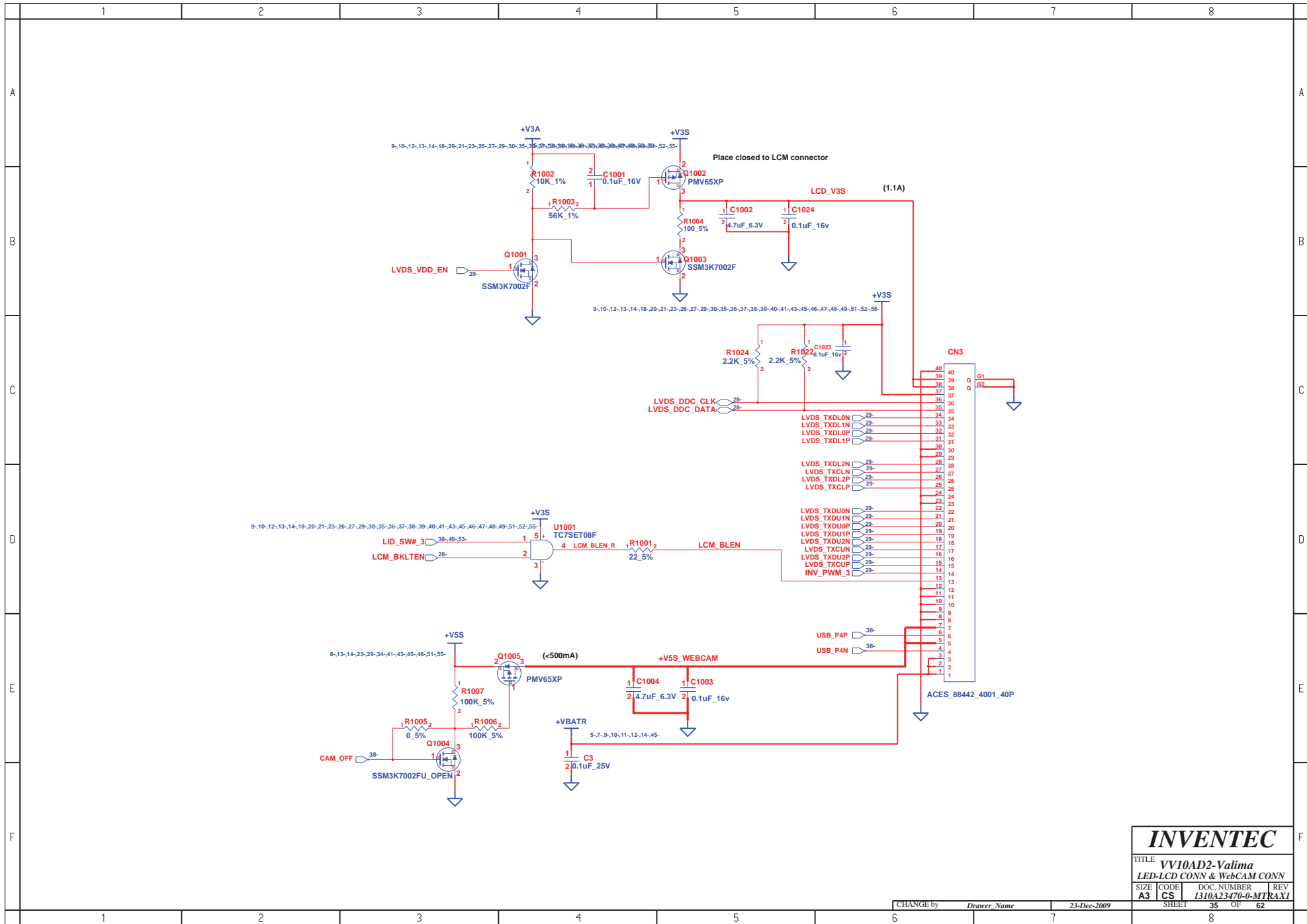

# INVENTEC

TITLE **VV10AD2-Valima**  
**LED-LCD CONN & WebCAM CONN**

SIZE <b>A3</b>	CODE <b>CS</b>	DOC NUMBER <b>1310A23470-0-MTRAXI</b>	REV
SHEET <b>35</b>		OF <b>62</b>	

CHANGE by *Drawer Name* 23-Dec-2009





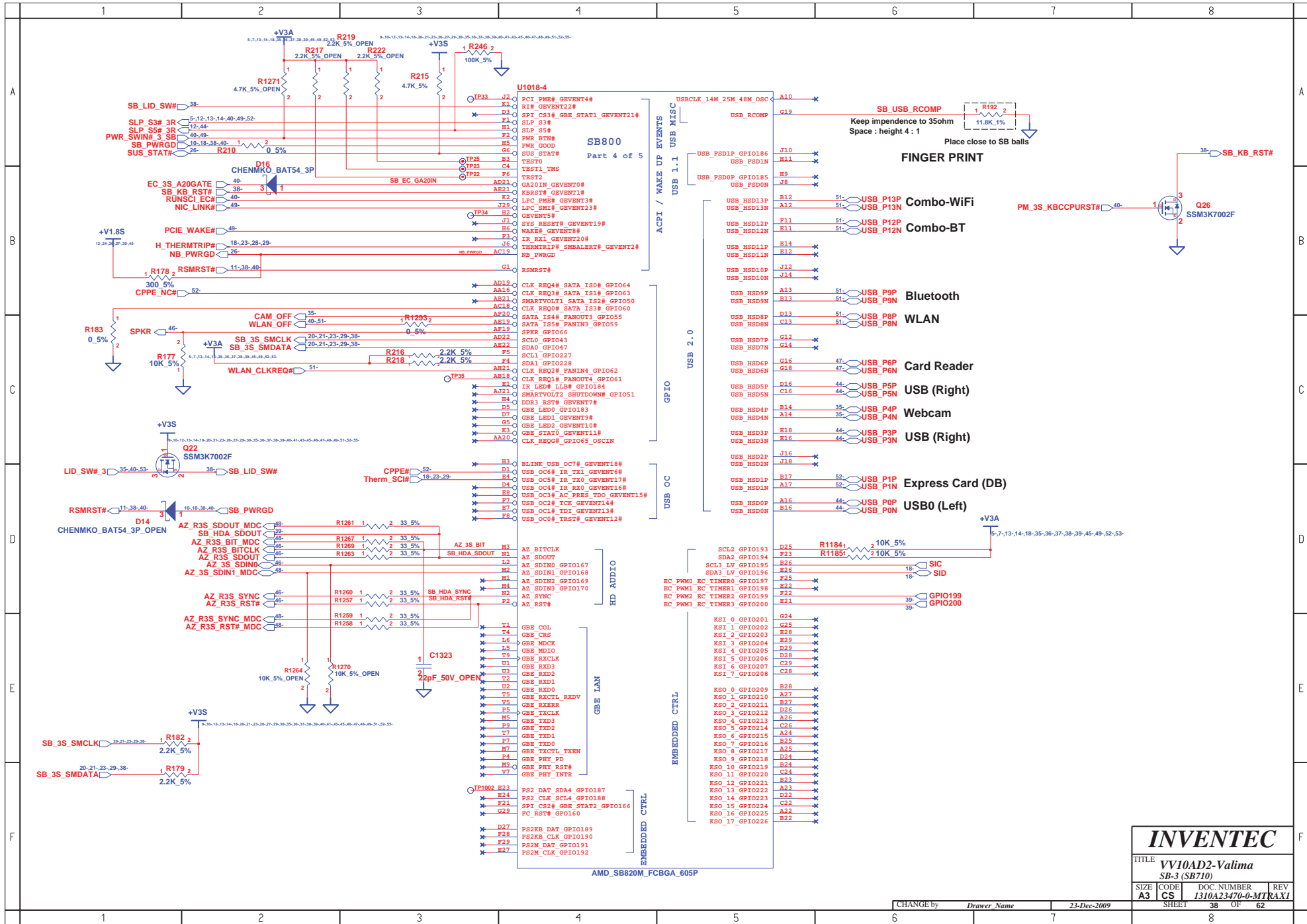

<b>INVENTEC</b>			
TITLE VV10AD2-Valima SB-3 (SB710)			
SIZE A3	CODE CS	DOC. NUMBER 1310A23470-0-MTRAX1	REV
SHEET 38		OF 62	

CHANGE by *Drawer Name* 23-Dec-2009

AMD\_SB820M\_FCBGA\_605P

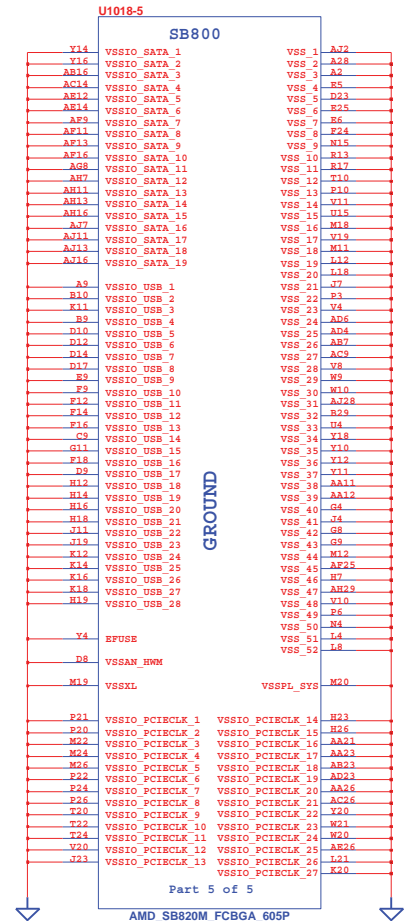
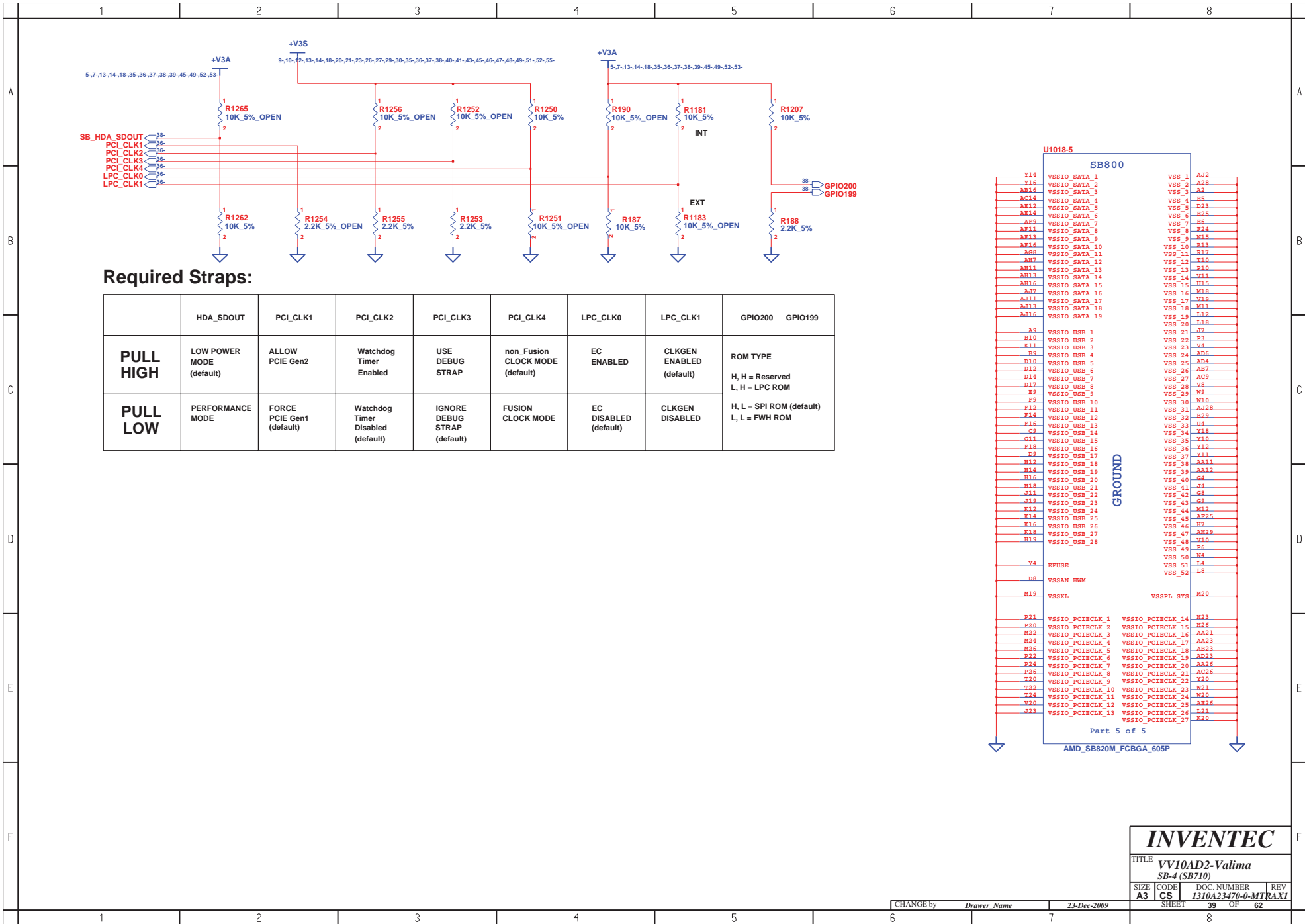

**INVENTEC**  
 TITLE VV10AD2-Valima  
 SB-4 (SB710)  
 SIZE A3 CODE CS DOC NUMBER 1310A23470-0-MT REV CS  
 SHEET 39 OF 62

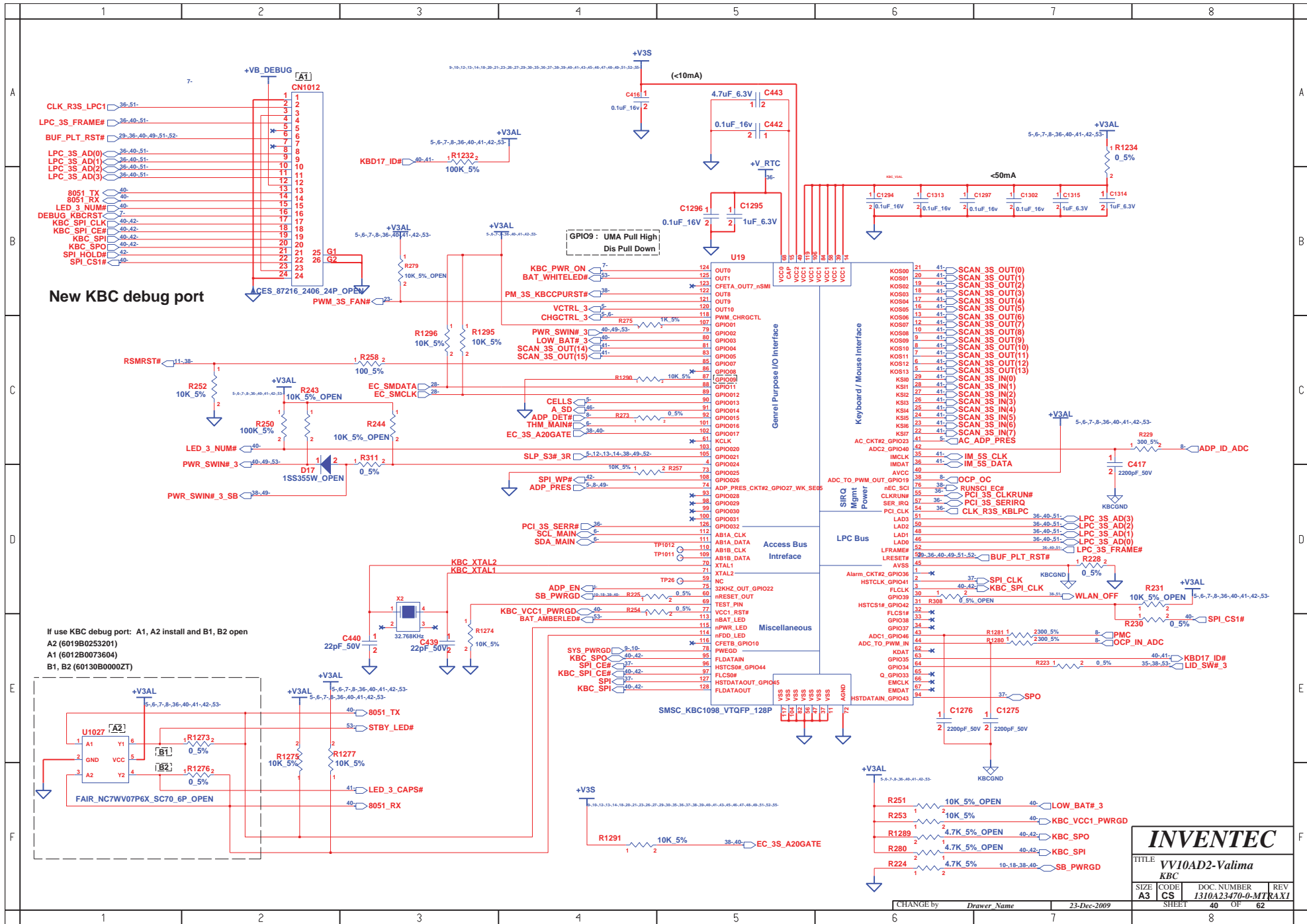

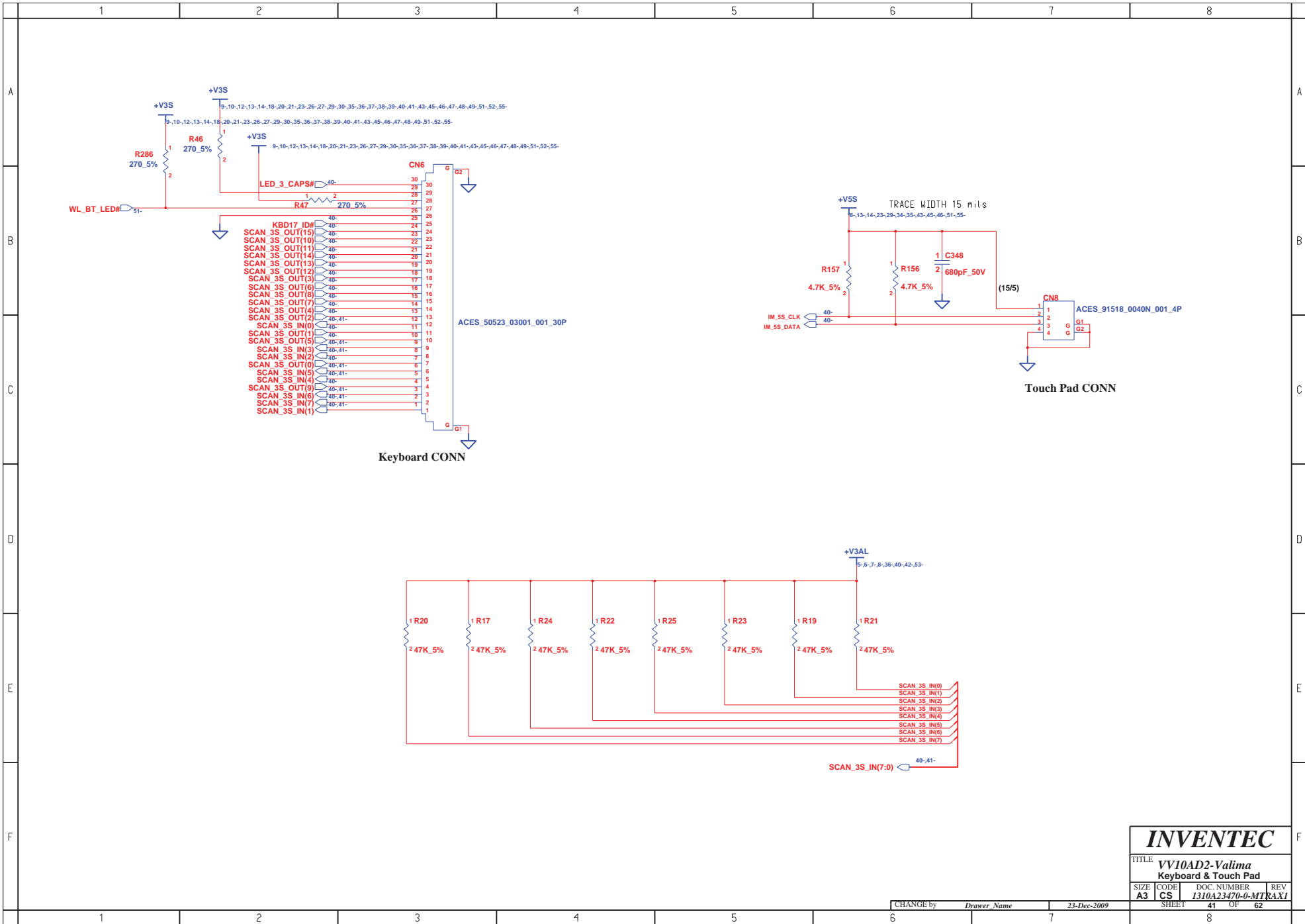

<b>INVENTEC</b>			
TITLE VV10AD2-Valima Keyboard & Touch Pad			
SIZE A3	CODE CS	DOC NUMBER 1310A23470-0-MTRAXI	REV
CHANGE by <i>Drawer Name</i>		23-Dec-2009	SHEET 41 OF 62
1	2	3	8

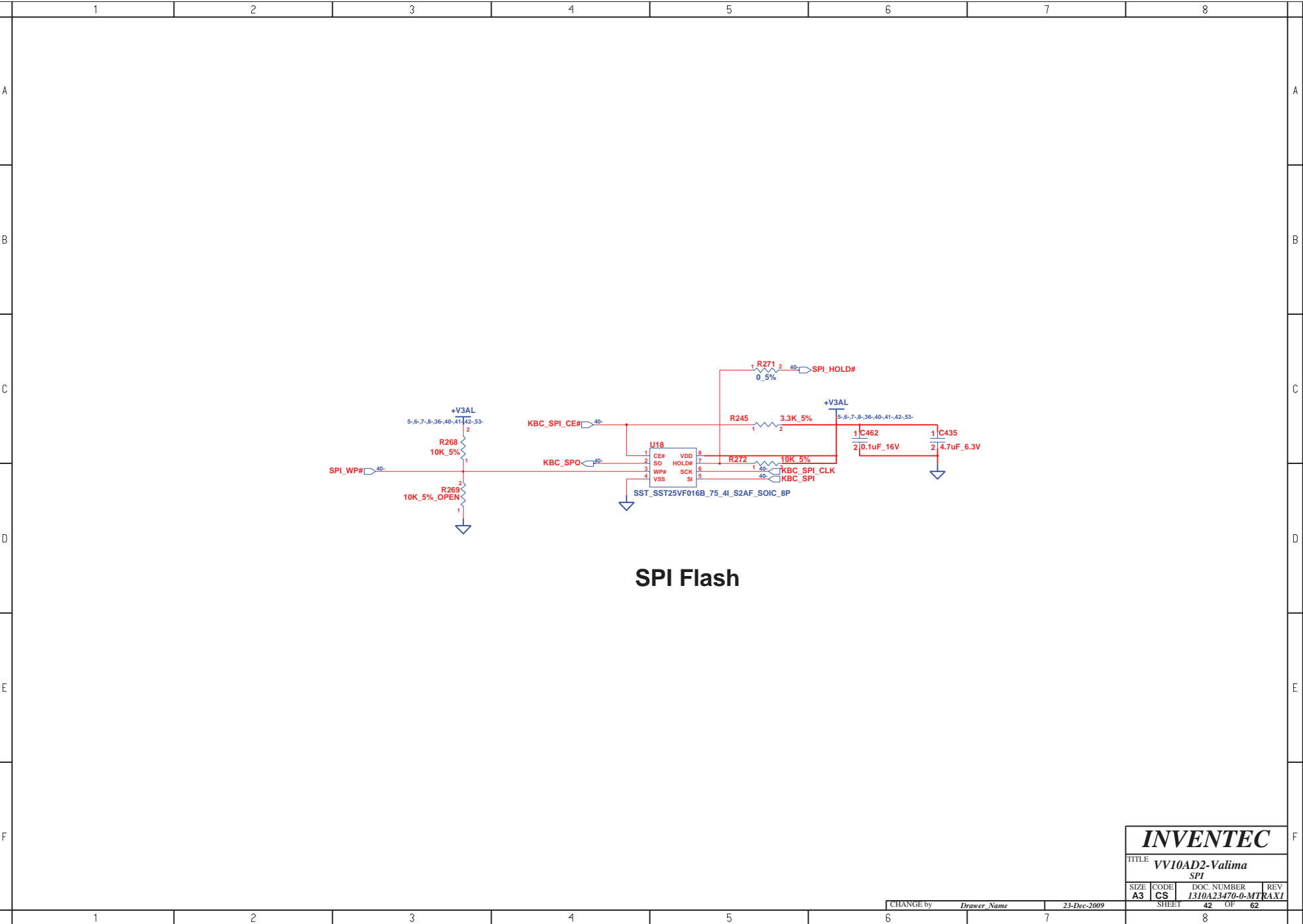

<b>INVENTEC</b>			
TITLE <b>VV10AD2-Valima</b>			
SPI			
SIZE	CODE	DOC. NUMBER	REV
A3	CS	1310A23470-0-MT	KAXI
CHANGE by		Drawer Name	23-Dec-2009
SHEET		42	OF 62

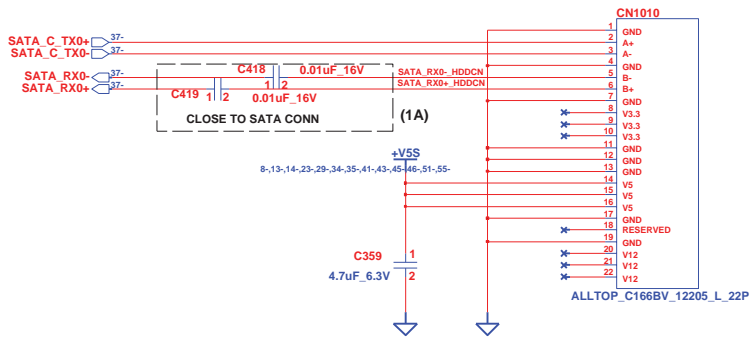

### HDD CONN

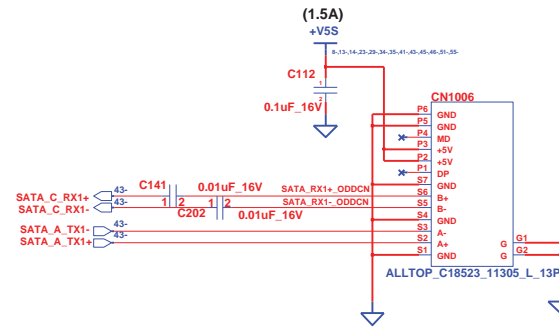

### ODD CONN

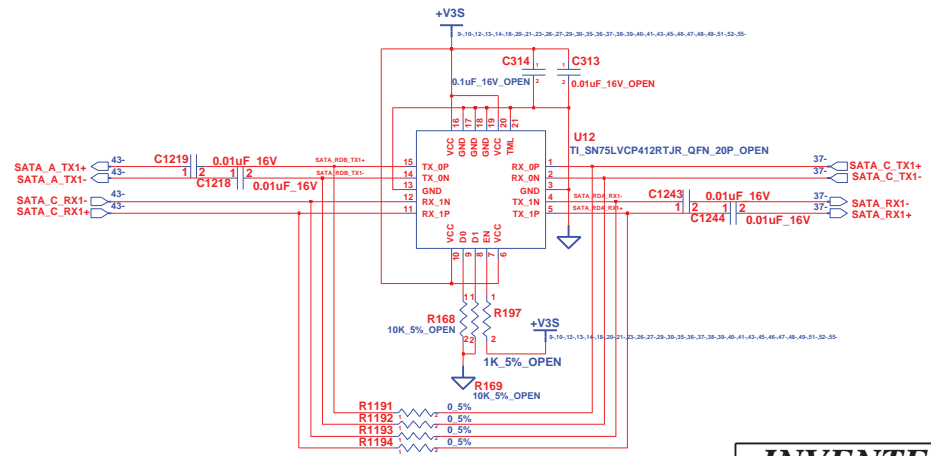

## INVENTEC

TITLE			
VV10AD2-Valima			
HDD & ODD CONN			
SIZE	CODE	DOC NUMBER	REV
A3	CS	1310A23470-0-MT	RAX1
CHANGE by		Drawer Name	23-Dec-2009
SHEET		43	OF 62

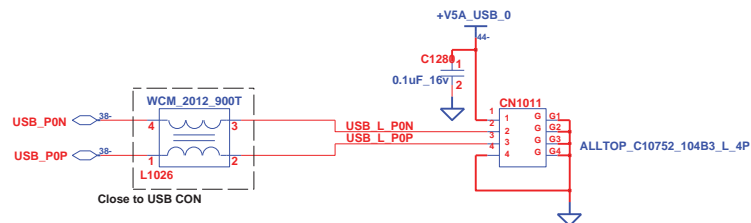
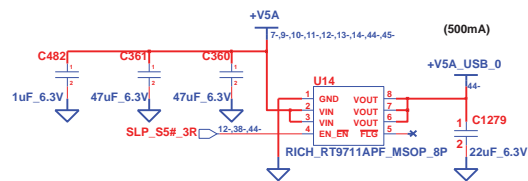

(USB left side)

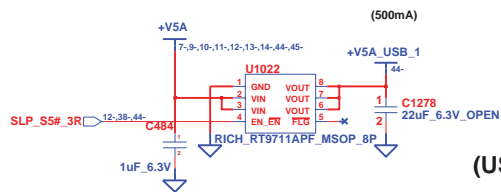
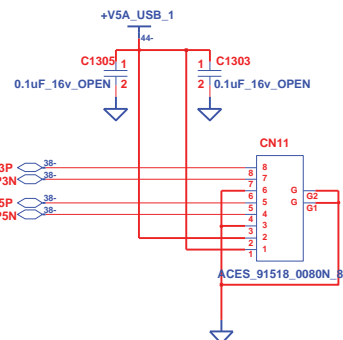
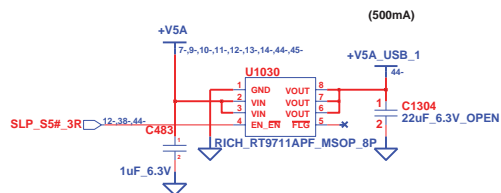

(USB right side)

**INVENTEC**

TITLE  
**VV10AD2-Valima**  
**USB CONN**

SIZE <b>A3</b>	CODE <b>CS</b>	DOC. NUMBER <b>1310A23470-0-MT</b>	REV <b>RAX1</b>
SHEET <b>44</b>		OF <b>62</b>	

CHANGE by *Drawer Name* 23-Dec-2009

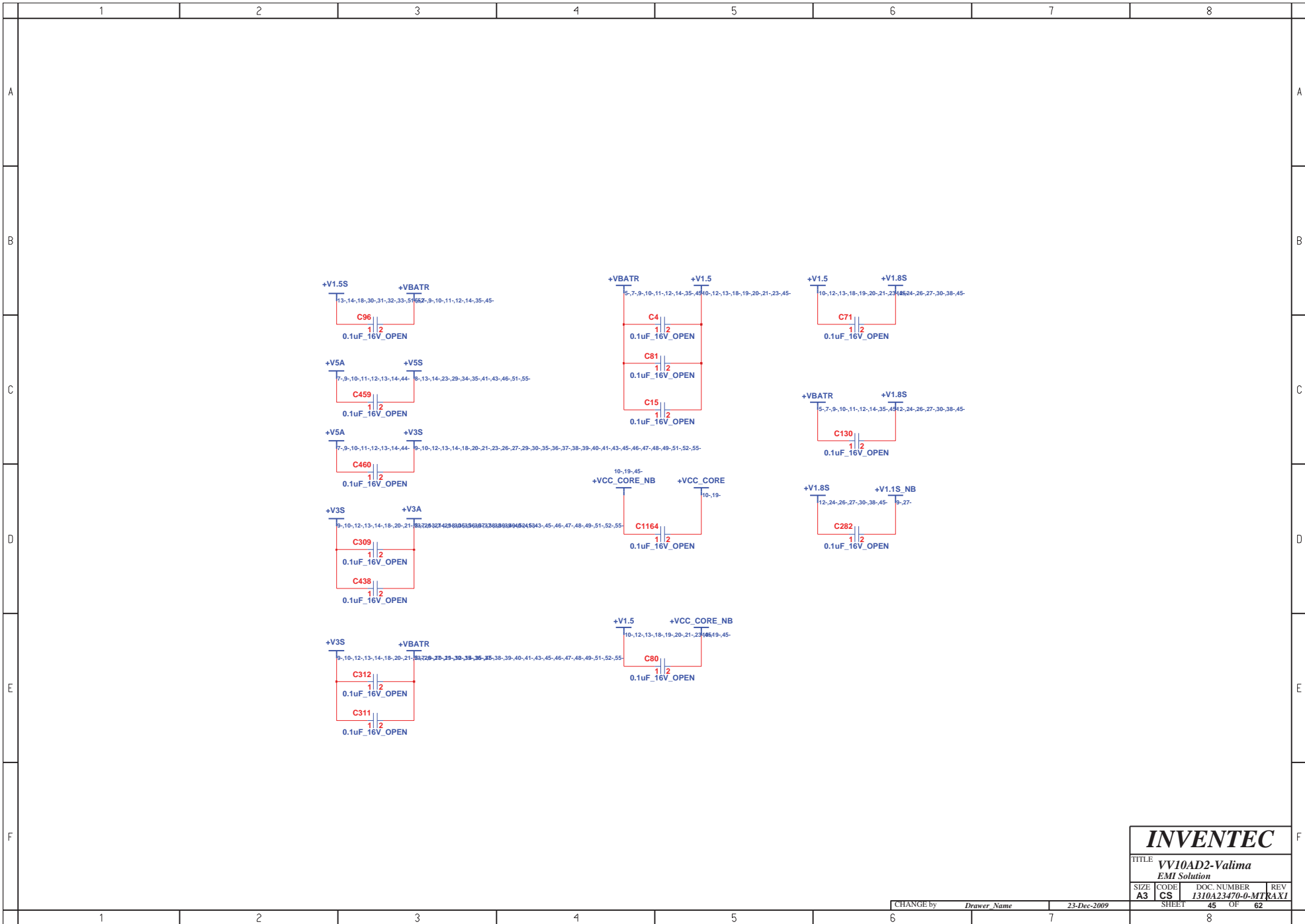

<b>INVENTEC</b>			
TITLE <b>VV10AD2-Valima</b>			
EMI Solution			
SIZE <b>A3</b>	CODE <b>CS</b>	DOC. NUMBER <b>1310A23470-0-MT</b>	REV <b>AXI</b>
CHANGE by <i>Drawer Name</i>		23-Dec-2009	SHEET 45 OF 62

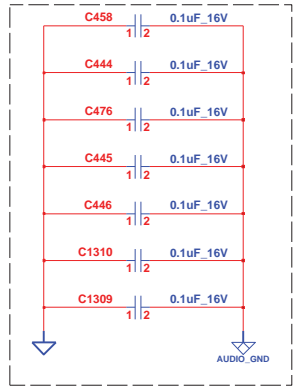

For EMI

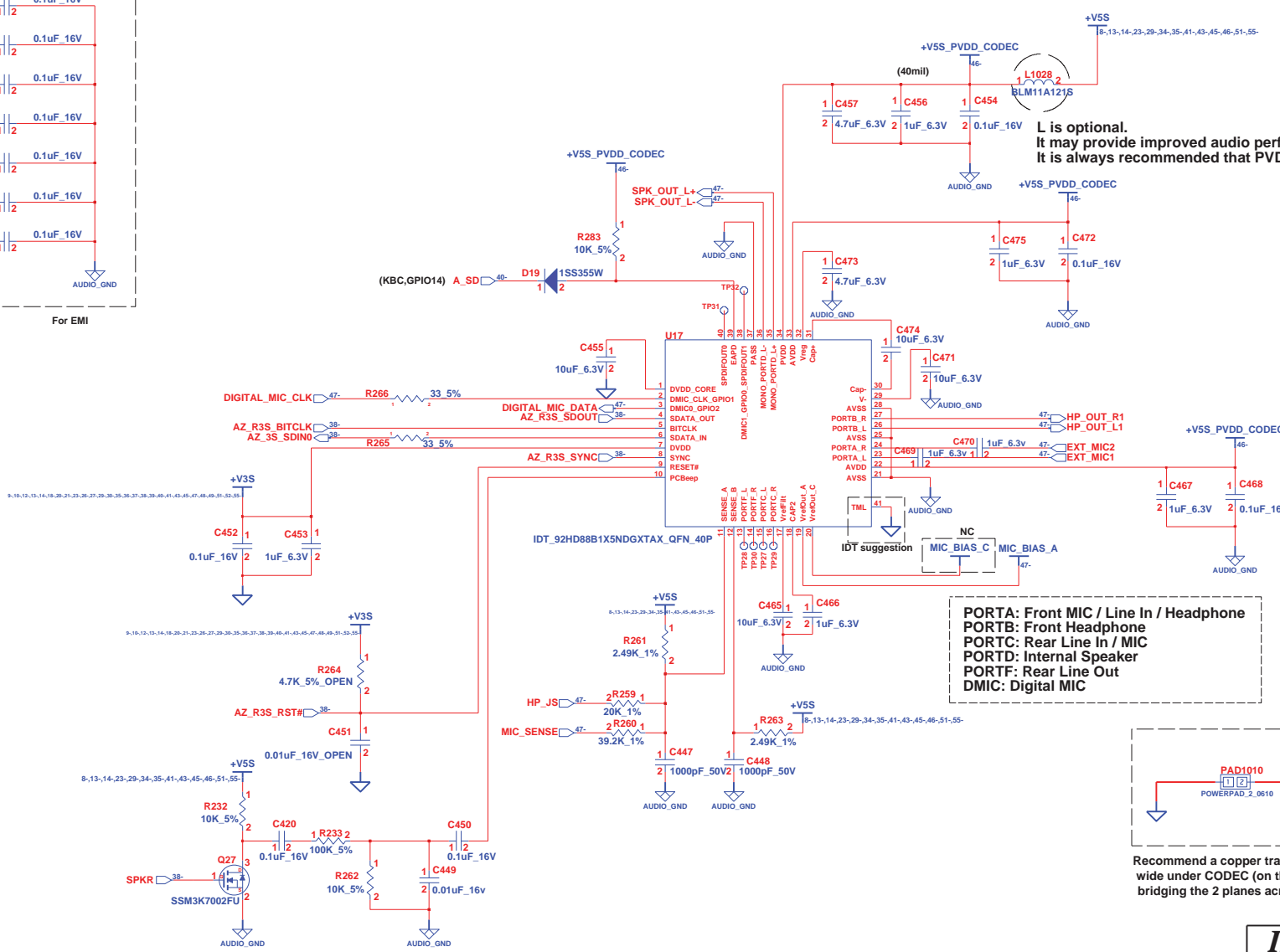

L is optional.  
It may provide improved audio performance.  
It is always recommended that PVDD be filtered from 5V.

PORTA: Front MIC / Line In / Headphone  
PORTB: Front Headphone  
PORTC: Rear Line In / MIC  
PORTD: Internal Speaker  
PORTF: Rear Line Out  
DMIC: Digital MIC

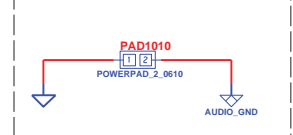

Recommend a copper trace about 100 mills wide under CODEC (on the GND layer) bridging the 2 planes across the moat.

**INVENTEC**  
TITLE: VV10AD2-Valima  
AZALIA CODEC

SIZE	CODE	DOC. NUMBER	REV
A3	CS	1310A23470-0-MTRAXI	

## Audio & Card Reader B2B CONN (M/B side)

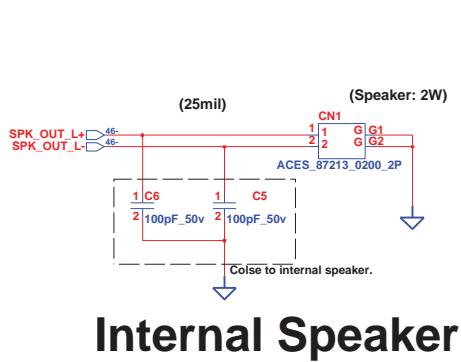
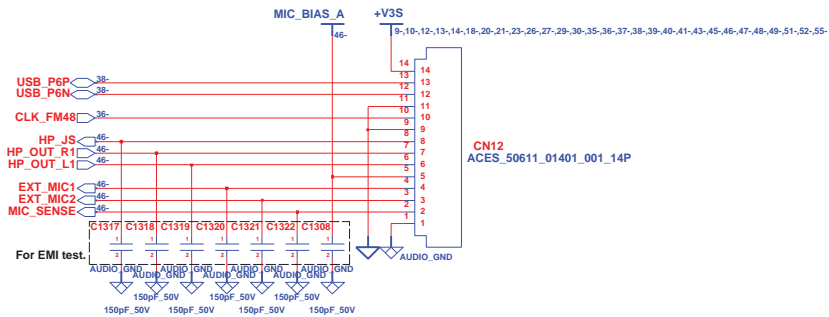

### Internal Speaker

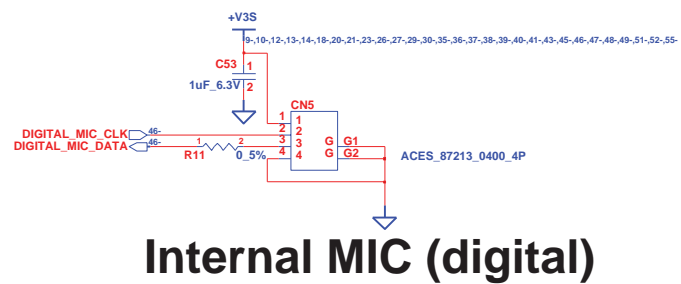

### Internal MIC (digital)

<b>INVENTEC</b>			
TITLE <b>VV10AD2-Valima</b>			
Internal Speaker & MIC & Audio B2B CONN			
SIZE	CODE	DOC NUMBER	REV
A3	CS	1310A23470-0-MT	RAXI
CHANGE by		Drawer Name	23-Dec-2009
SHEET		47	OF 62

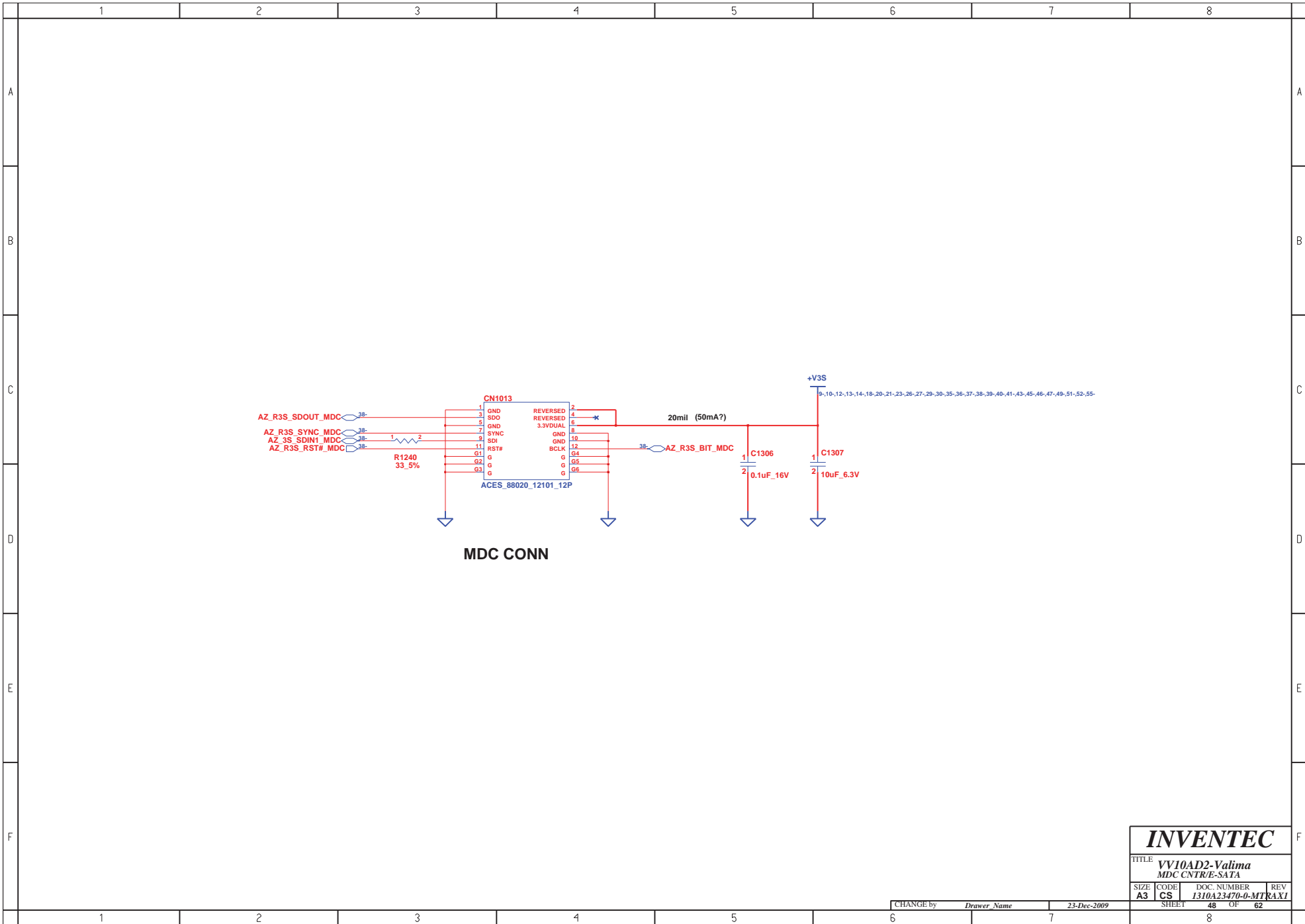

**MDC CONN**

<b>INVENTEC</b>			
TITLE <b>VV10AD2-Valima</b>			
MDC CNTR/E-SATA			
SIZE <b>A3</b>	CODE <b>CS</b>	DOC. NUMBER <b>1310A23470-0-MTRAX1</b>	REV
CHANGE by <i>Drawer Name</i>		23-Dec-2009	
SHEET <b>48</b>		OF <b>62</b>	

PIN43 : (High) Switching regulator is enable.  
 PIN43 : (Low) External power  $\bar{f}$ .2V is used.

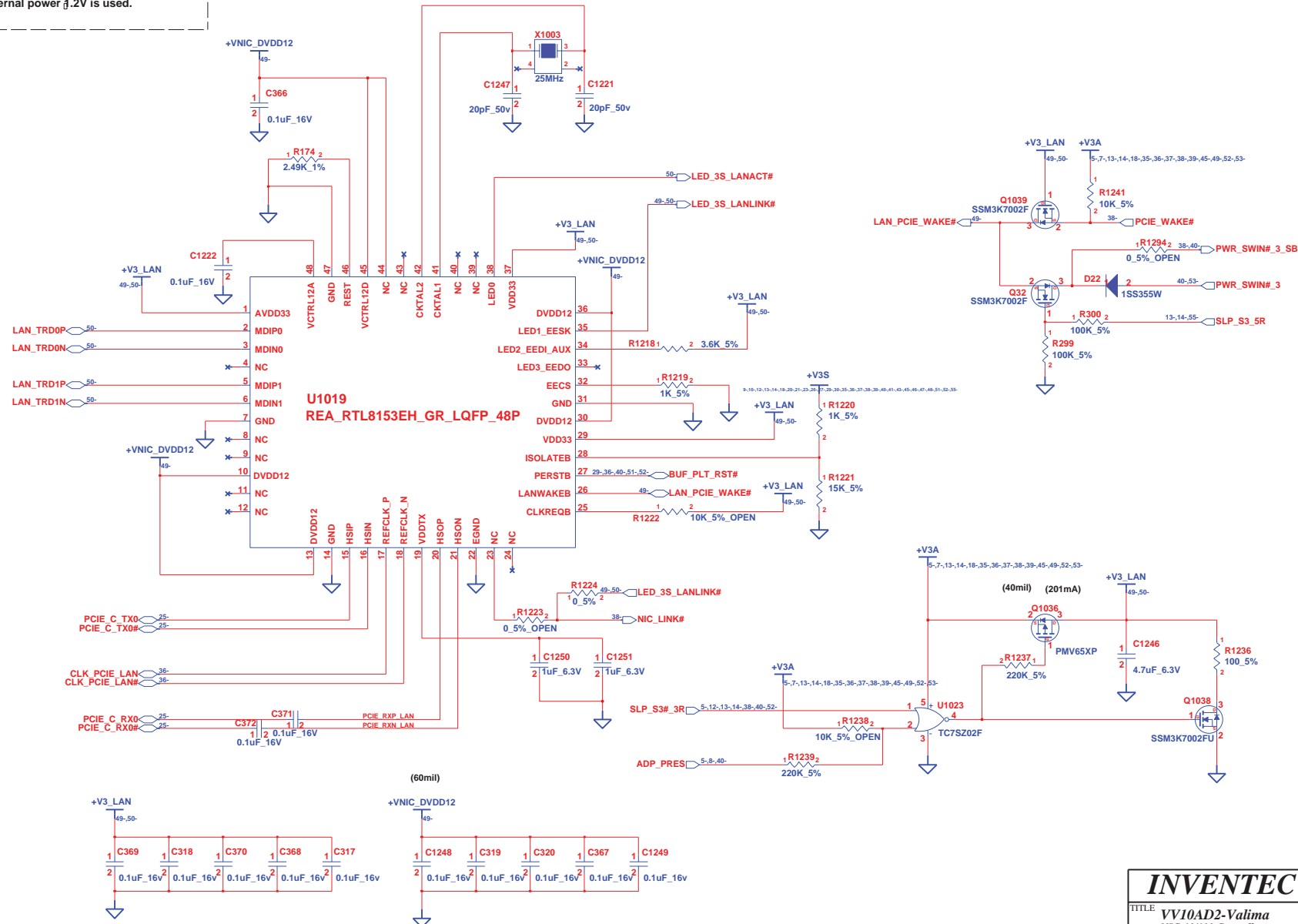

<b>INVENTEC</b>			
TITLE VV10AD2-Valima NIC-10/100 Controller			
SIZE A3	CODE CS	DOC NUMBER 1310A23470-0-MTRAX1	REV REV
SHEET 49		OF 62	

CHANGE by *Drawer Name* 23-Dec-2009

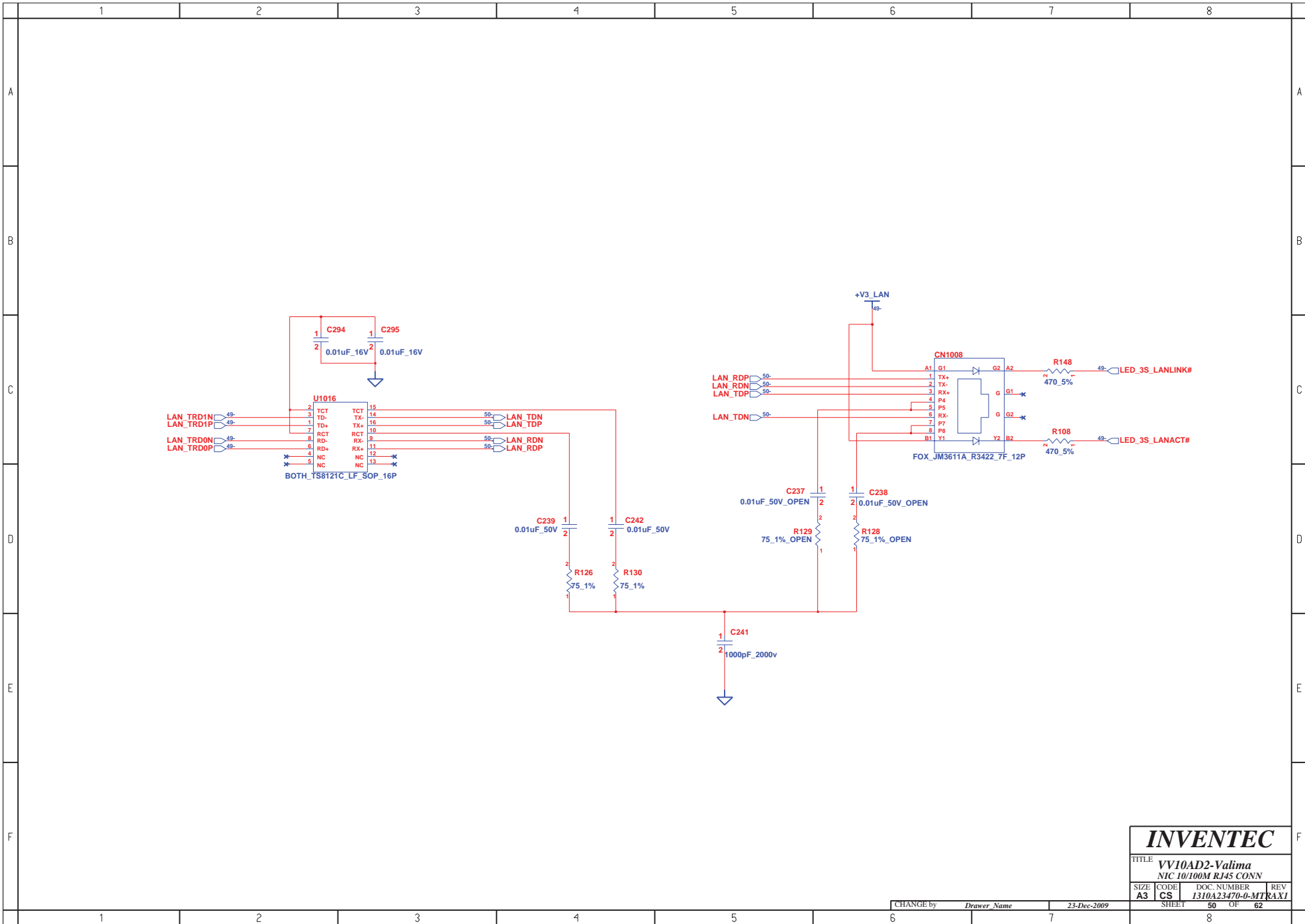

<b>INVENTEC</b>			
TITLE <b>VV10AD2-Valima</b>			
NIC 10/100M RJ45 CONN			
SIZE <b>A3</b>	CODE <b>CS</b>	DOC. NUMBER <b>1310A23470-0-MT</b>	REV <b>RAX1</b>
CHANGE by <i>Drawer Name</i>		23-Dec-2009	SHEET 50 OF 62

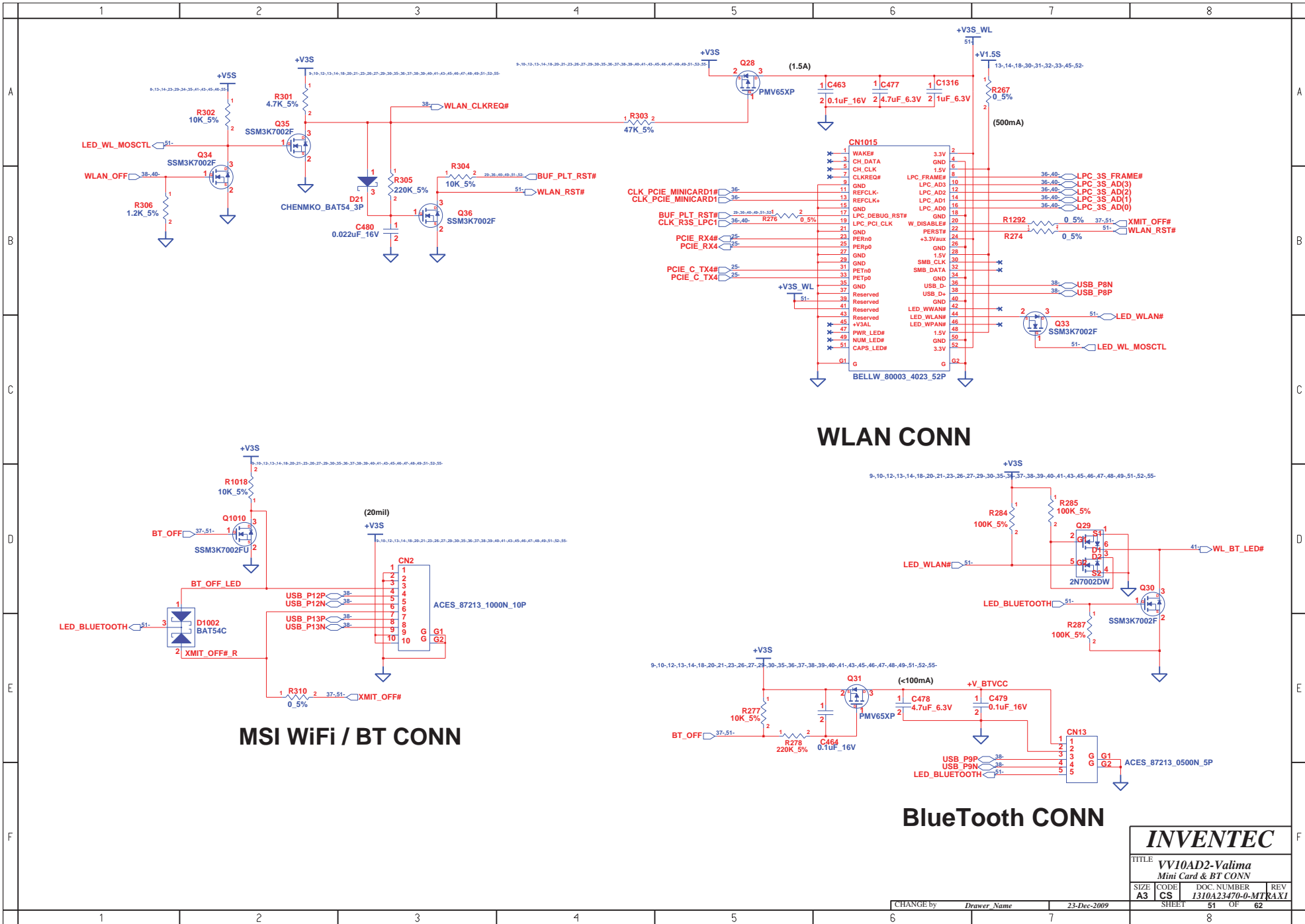

### WLAN CONN

### MSI WiFi / BT CONN

### BlueTooth CONN

<b>INVENTEC</b>			
TITLE <b>VV10AD2-Valima</b>			
Mini Card & BT CONN			
SIZE <b>A3</b>	CODE <b>CS</b>	DOC NUMBER <b>1310A23470-0-MTRAX1</b>	REV
CHANGE by <i>Drawer Name</i>		23-Dec-2009	SHEET 51 OF 62

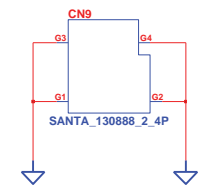
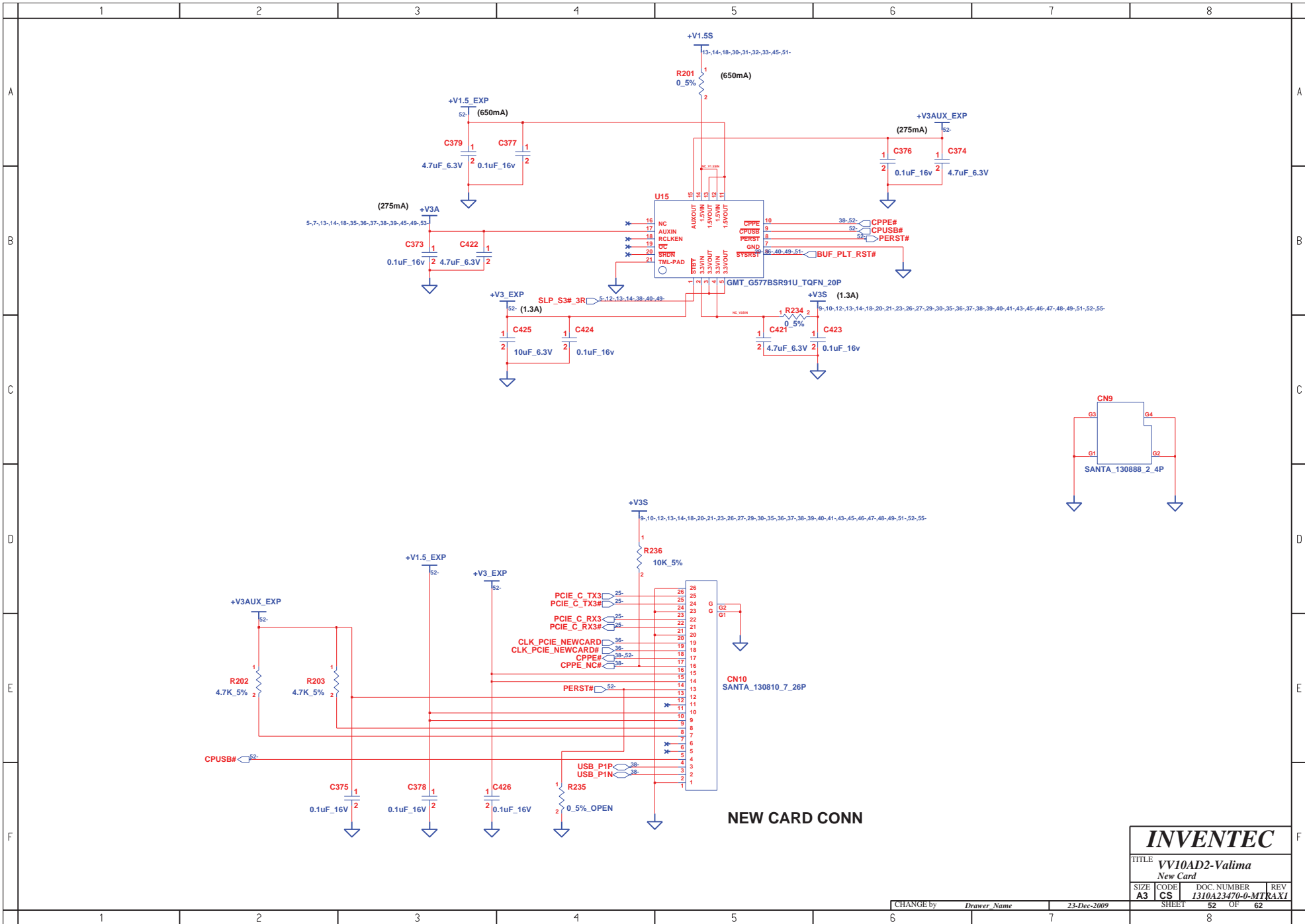

**NEW CARD CONN**

<b>INVENTEC</b>			
TITLE <b>VV10AD2-Valima</b> New Card			
SIZE <b>A3</b>	CODE <b>CS</b>	DOC. NUMBER <b>1310A23470-0-MT</b>	REV <b>AX1</b>
CHANGE by <i>Drawer Name</i>		23-Dec-2009	
SHEET		52 OF 62	

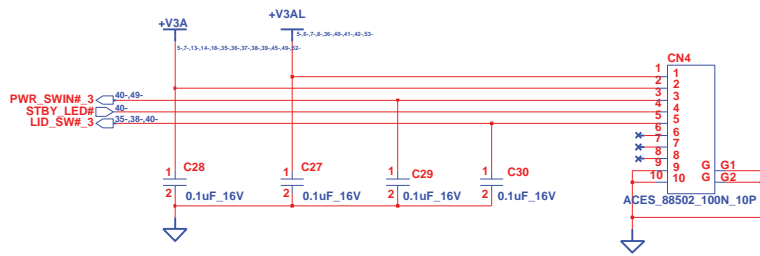

**Swich Board & LED Board CONN**  
(M/B side)

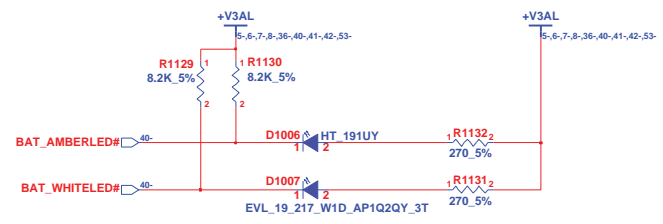

**Battery charger LED**

<b>INVENTEC</b>			
TITLE <b>VV10AD2-Valima</b>			
W/B & SW/B & LED/B CONN			
SIZE	CODE	DOC. NUMBER	REV
A3	CS	1310A23470-0-MT	RAXI
CHANGE by		Drawer Name	23-Dec-2009
SHEET		53	OF 62

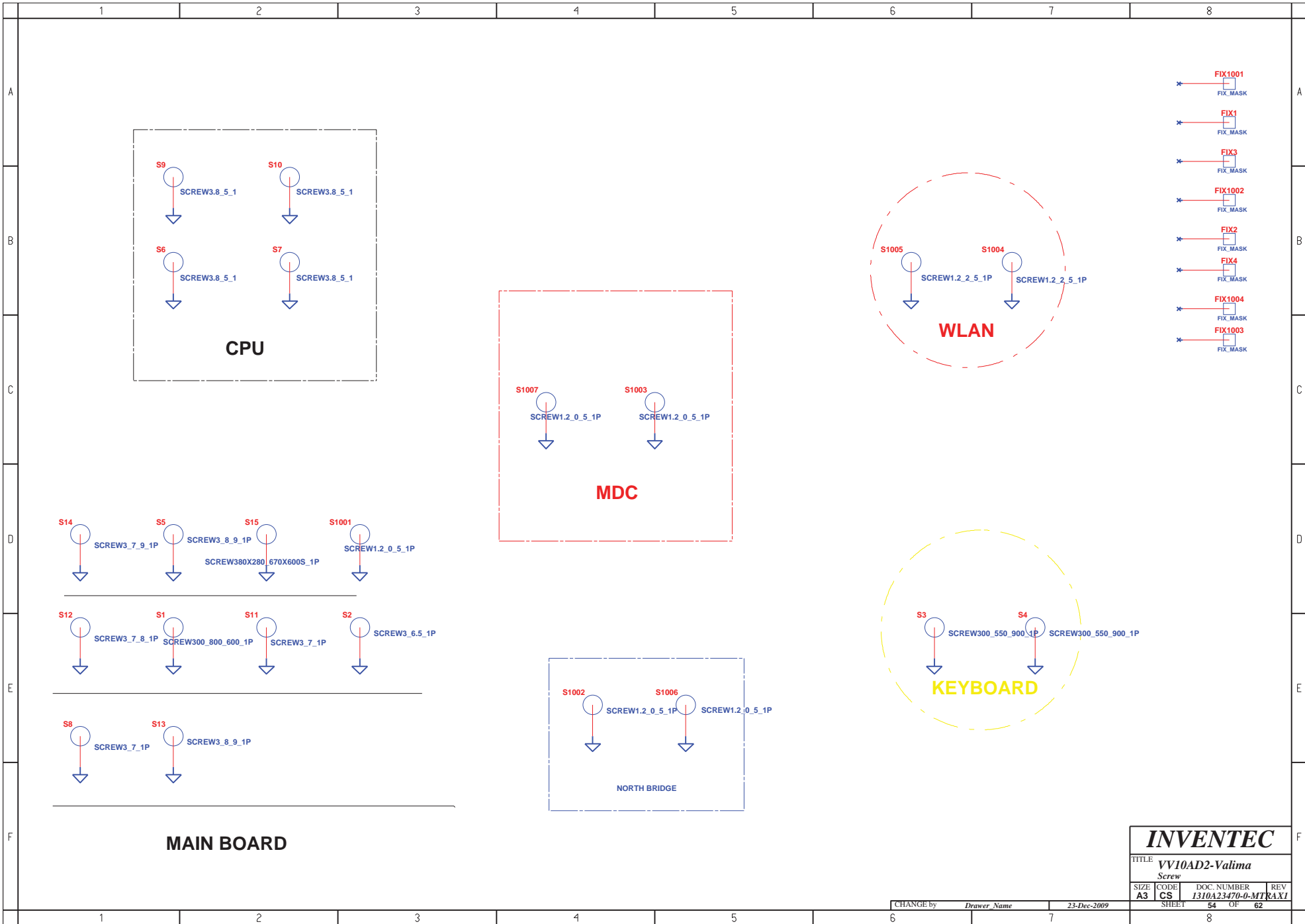

<b>INVENTEC</b>			
TITLE VV10AD2-Valima			
Screw			
SIZE	CODE	DOC. NUMBER	REV
A3	CS	1310A23470-0-MT	RAX1
CHANGE by		23-Dec-2009	
Drawer Name			
SHEET		54	OF 62

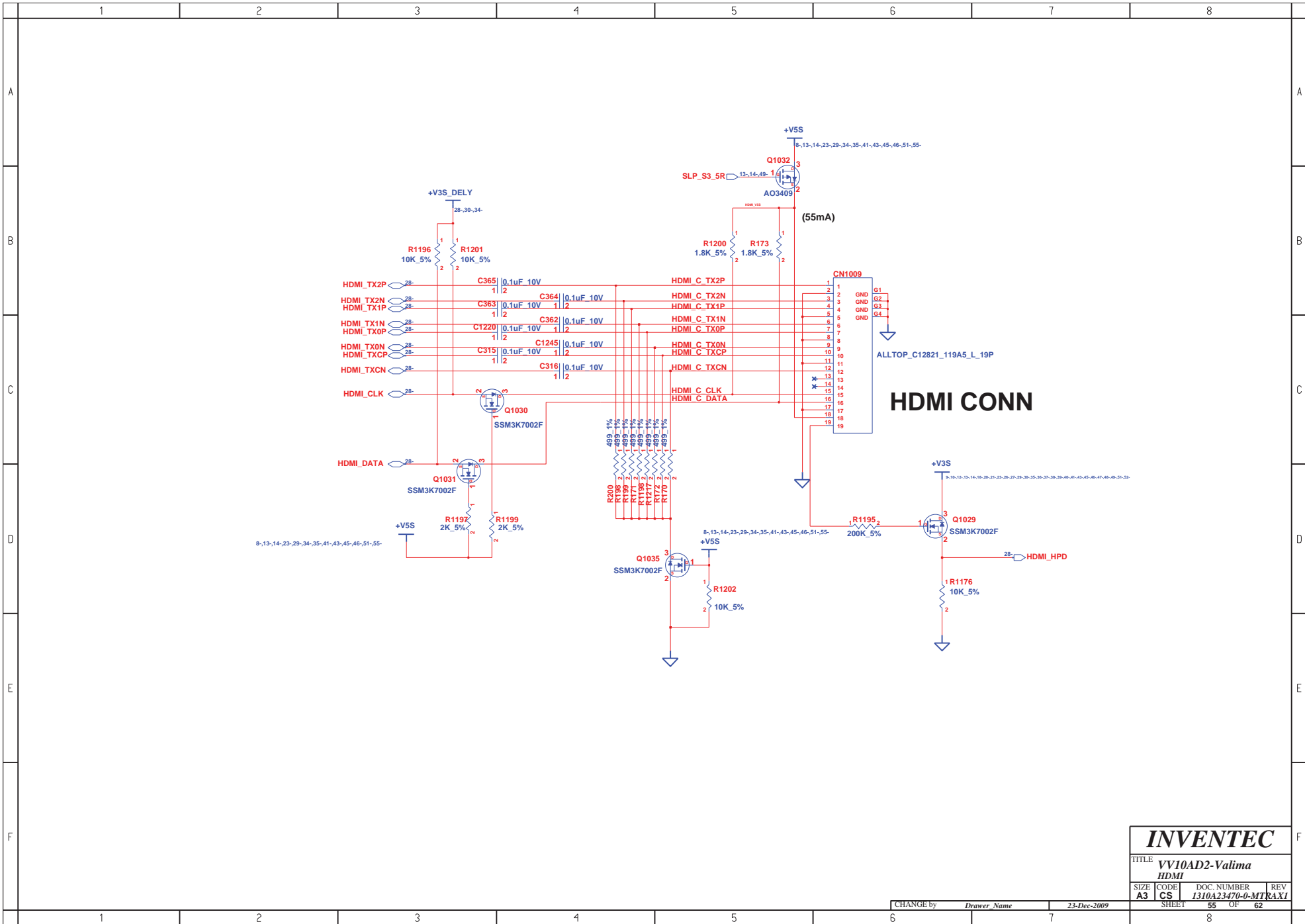

<b>INVENTEC</b>			
TITLE <b>VV10AD2-Valima</b> <b>HDMI</b>			
SIZE <b>A3</b>	CODE <b>CS</b>	DOC. NUMBER <b>1310A23470-0-MT</b>	REV <b>KAX1</b>
CHANGE by <i>Drawer Name</i>		23-Dec-2009	SHEET 55 OF 62

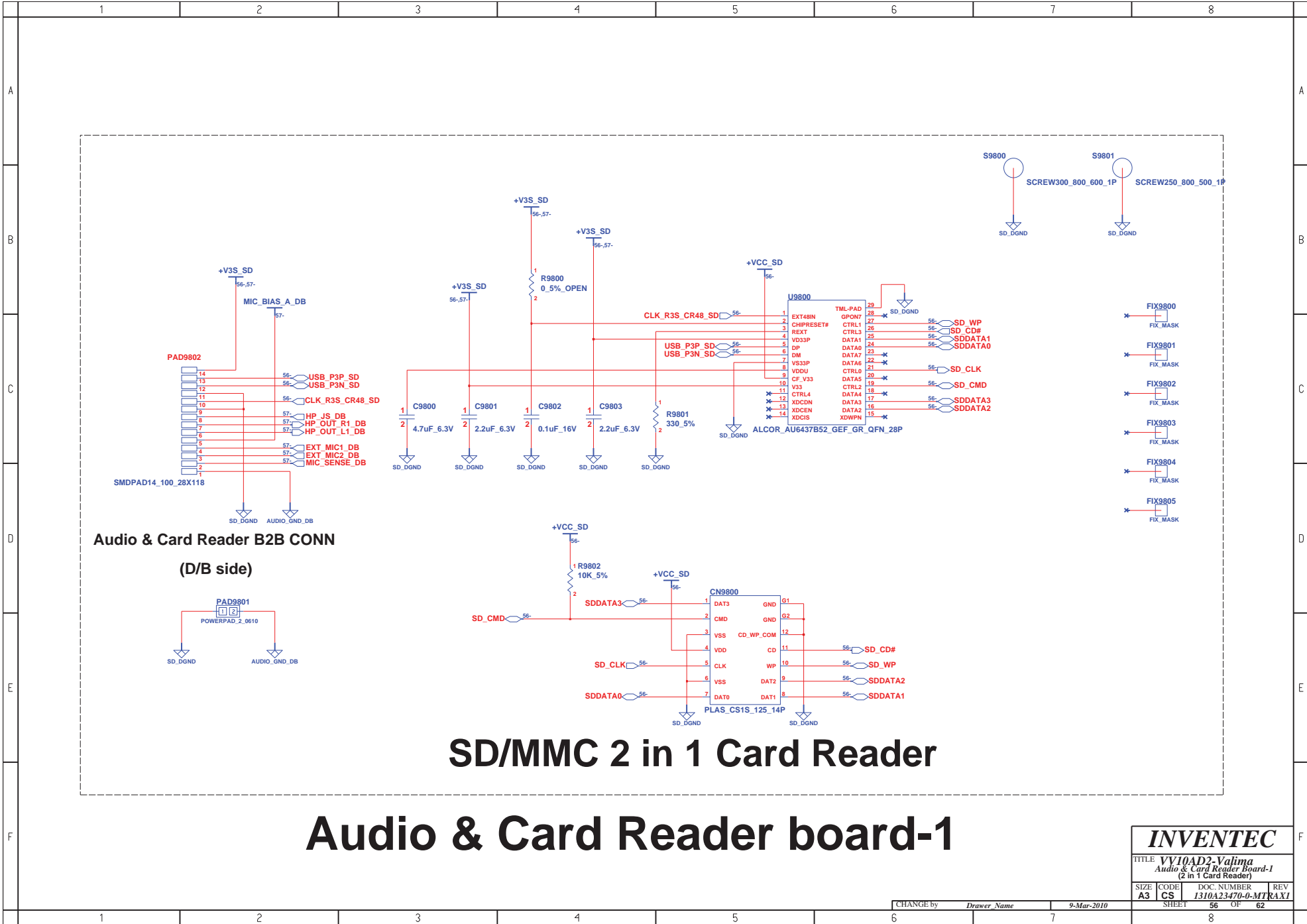

Audio & Card Reader B2B CONN  
(D/B side)

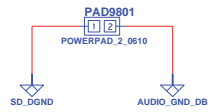

## SD/MMC 2 in 1 Card Reader

# Audio & Card Reader board-1

**INVENTEC**  
 TITLE VV10AD2-Valima  
 Audio & Card Reader Board-1  
 (2 in 1 Card Reader)

SIZE	CODE	DOC. NUMBER	REV
A3	CS	1310A23470-0-MT	RAX1

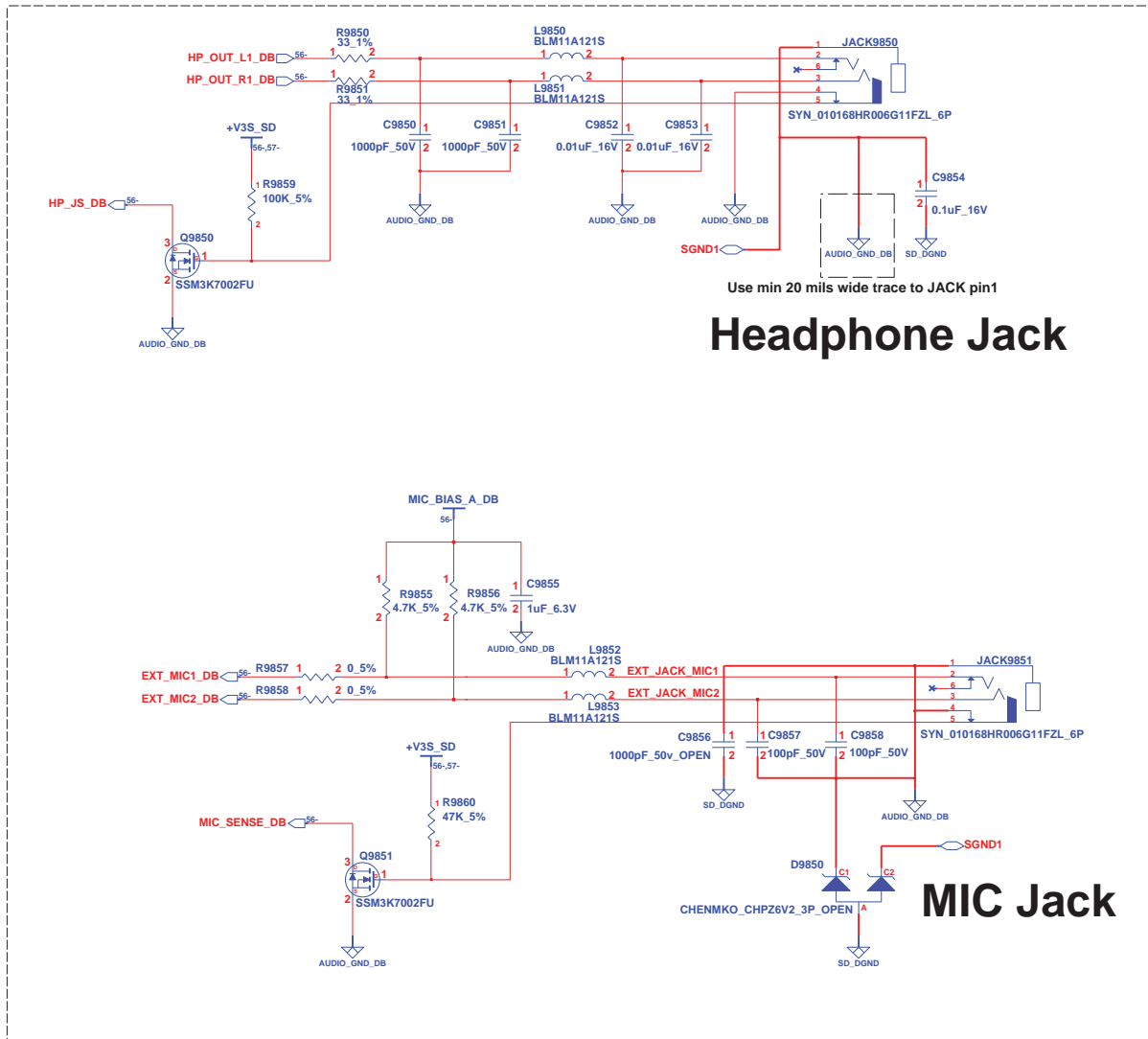

Use min 20 mils wide trace to JACK pin1

## Headphone Jack

## MIC Jack

# Audio & Card Reader board-2

<b>INVENTEC</b>			
TITLE <b>VV10AD2-Valima</b> Audio & Card Reader Board-2 (HP & MIC JACKs)			
SIZE <b>A3</b>	CODE <b>CS</b>	DOC. NUMBER <b>1310A23470-0-MT</b>	REV <b>AX1</b>
CHANGE by <i>Drawer Name</i>		13-Jan-2010	SHEET 57 OF 62

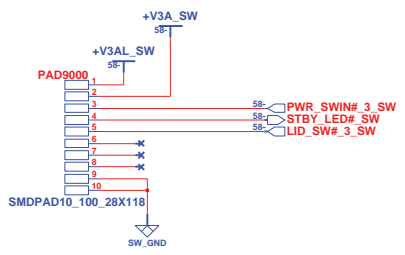

**PWR SW B/B CONN**

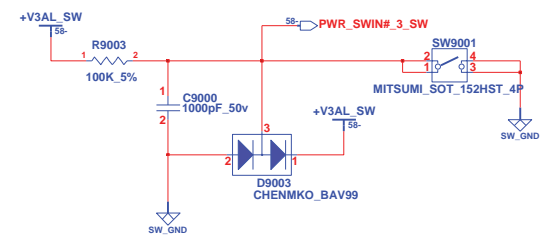

**Power Button**

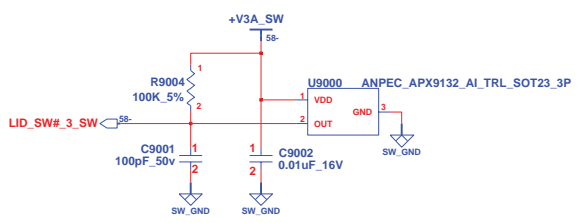
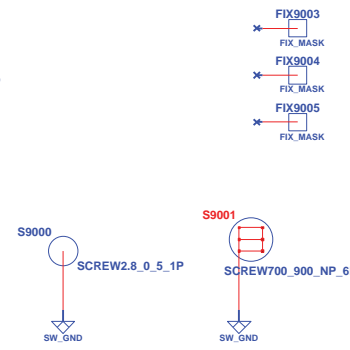

**LID Switch**

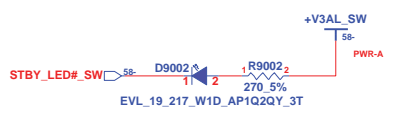

**Power / Standby LED**

# Power Button & LID Switch Board

<b>INVENTEC</b>			
TITLE <b>VV10AD2-Valima</b> <b>Power &amp; LID board</b>			
SIZE <b>A3</b>	CODE <b>CS</b>	DOC NUMBER <b>I310A23470-0-MTR</b>	REV <b>AX1</b>
CHANGE by <i>Drawer Name</i>		23-Dec-2009	
SHEET		58 OF 62	

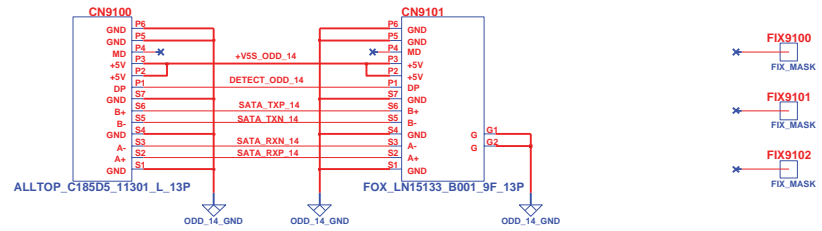

# 14'' ODD Extend Board

<b>INVENTEC</b>			
TITLE <b>VV10AD2-Valima</b>			
15'' ODD Extend board			
SIZE	CODE	DOC. NUMBER	REV
A3	CS	1310A23470-0-MTR	AX1
SHEET		59	OF 62

CHANGE by *Drawer Name* 5-Mar-2010

1	2	3	4	5	6	7	8
A							A
B							B
C							C
D							D
E							E
F							F
1	2	3	4	5	6	7	8

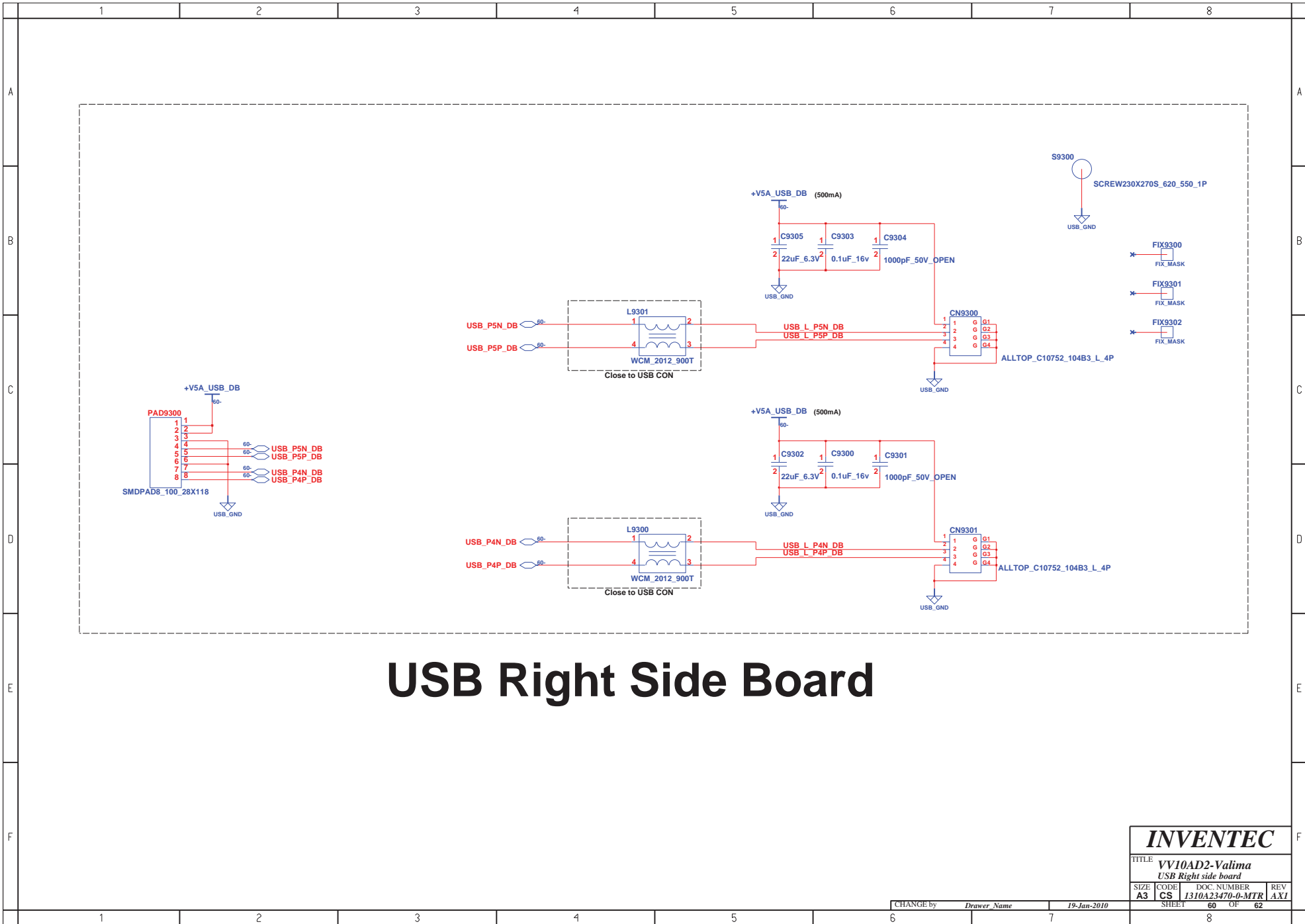

# USB Right Side Board

**INVENTEC**

TITLE			
VV10AD2-Valima			
USB Right side board			
SIZE	CODE	DOC NUMBER	REV
A3	CS	I310A23470-0-MTR	AXI
SHEET		60	OF 62

CHANGE by *Drawer Name* 19-Jan-2010

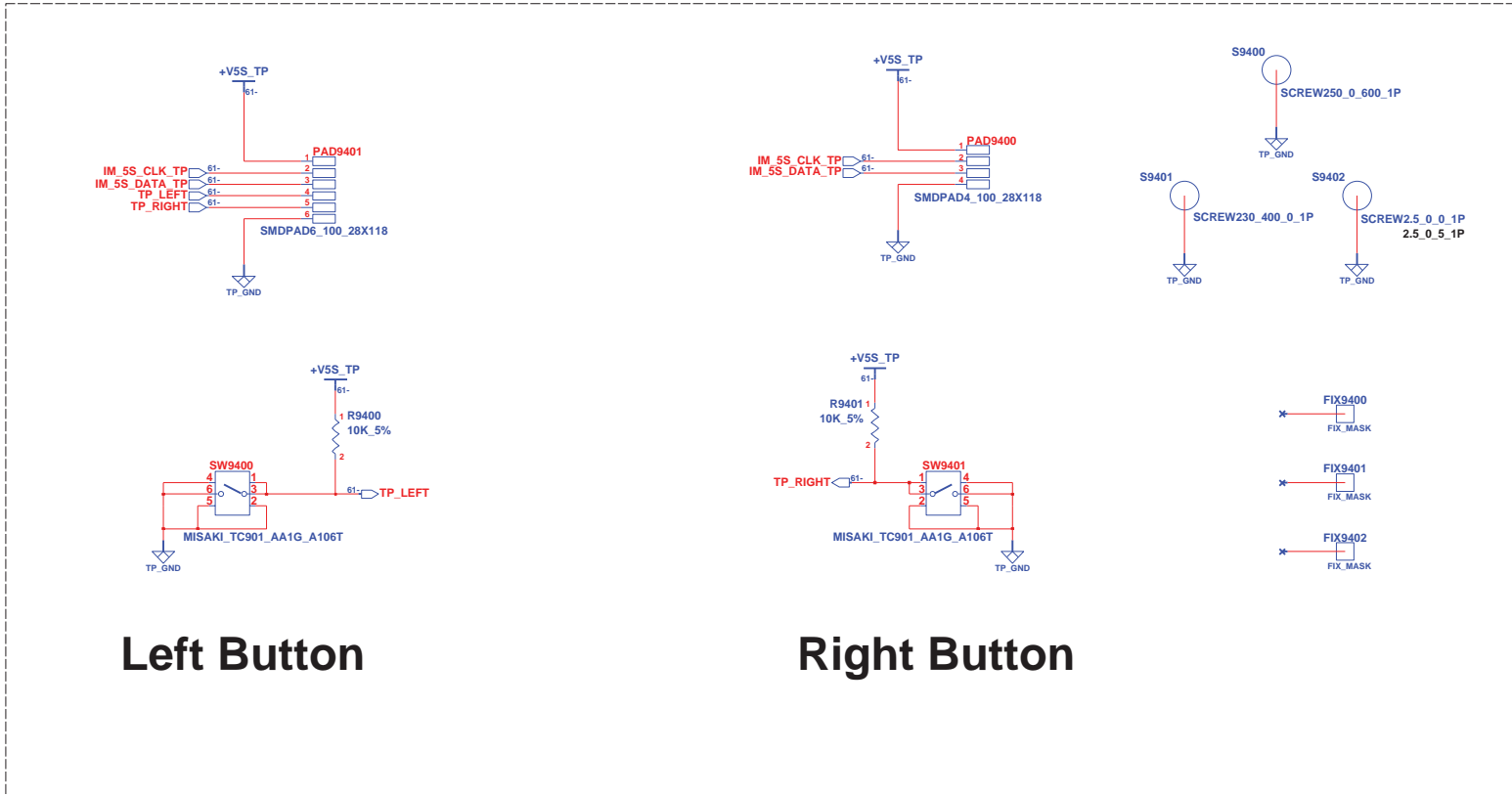

Left Button

Right Button

# PICK Button Board

<b>INVENTEC</b>			
TITLE <b>VV10AD2-Valima</b>			
Pick Button board			
SIZE <b>A3</b>	CODE <b>CS</b>	DOC NUMBER <b>I310A23470-0-MTR</b>	REV <b>AXI</b>
CHANGE by <i>Drawer Name</i>		13-Jan-2010	SHEET 61 OF 62

	1	2	3	4	5	6	7	8	
A									
B									
C									
D									
E									
F									
	1	2	3	4	5	6	7	8	

**BLANK**

**15" SATA HDD Extend Board**

<b>INVENTEC</b>			
TITLE <b>VV10AD2-Valima</b> <b>15" HDD/B</b>			
SIZE <b>A3</b>	CODE <b>CS</b>	DOC NUMBER <b>15" HDD Extend/B</b>	REV <b>AX1</b>
CHANGE by <b>VV10A2</b>		5-Mar-2010	
SHEET		62	OF 62
		8	